



## REQUEST FOR QUOTATION

**PROJECT:** (P17-004) Tracts 2009003 & 2009008 Off-channel Sand and Water Habitat Rehabilitation

**LOCATION:** PRRIF Tracts 2009003 & 2009008

**NEAR:** Overton, Nebraska & Kearney, Nebraska

**REQUEST DATE:** January 25, 2017

***MANDATORY***

**SITE SHOWING:** February 06, 2017– 2:30 pm central time at Tract 2009003  
– 4:00 pm central time at Tract 2009008

**CLOSING DATE:** February 13, 2017– 5:00 pm central time

**CONTACT:** Tim R. Tunnell, Senior Land Manager  
Headwaters Corporation  
4111 4<sup>th</sup> Ave, Suite 6  
Kearney, NE 68845  
[tunnellt@headwaterscorp.com](mailto:tunnellt@headwaterscorp.com)

**Tentative Start Date: ASAP after February 13, 2017**

**Completion Date: Before April 15, 2017**

The undersigned acknowledges receipt of the following plans and specifications:

- # 1 (  ) Sheet 1 - Cover
- # 2 (  ) Sheet 2 – Site Layout
- # 3 (  ) Sheet 3 – Tract 2009003
- # 4 (  ) Sheet 4 – Tract 2009008

Project Objective: Both sites have low areas of harder soil that have significant amounts of vegetation (primarily pigweed). The objective is to remove 2-6” of material where the vegetation is most prominent and relocate to the spoil area. The remaining area will then be graded and smoothed to the water’s edge providing a smooth, sand nesting area.

**Contractors may bid on 1 site or both sites. Contractor must be present at site showing to be eligible to bid.**



Please provide a list of equipment and a short narrative on your approach to the project:



Item No.	Description	Unit	Estimated Quantity	Bid Unit Price	Bid Price
<b><u>Tract 2009003- Phelps County</u></b>					
001	Mobilization and Demobilization	LS	1	\$ _____	
002	Vegetation Removal/Relocation	AC	9	\$ _____	\$ _____
003	Bare sand area- smooth & grade	AC	21	\$ _____	\$ _____
	TOTAL- TRACT 2009003				\$ _____

Item No.	Description	Unit	Estimated Quantity	Bid Unit Price	Bid Price
<b><u>Tract 2009008- Buffalo County</u></b>					
004	Mobilization and Demobilization	LS	1	\$ _____	
005	Vegetation Removal/Relocation	AC	3	\$ _____	\$ _____
006	Bare sand area- smooth & grade	AC	5	\$ _____	\$ _____
	TOTAL- TRACT 2009008				\$ _____

**WORK COMPLETION DATE:** \_\_\_\_\_

**Submitted by:**

\_\_\_\_\_  
**(Company)**

\_\_\_\_\_  
**(Individual – Print)**

\_\_\_\_\_  
**(Sign/Date)**

ITEM	DESCRIPTION	UNITS	PRELIM QUANTS	FINAL QUANTS
001	TRACT 2009003 MOBILIZATION	LS	1	
002	TRACT 2009003 VEG REMOVAL	AC	9	
003	TRACT 2009003 SMOOTH & GRADE	AC	21	
004	TRACT 2009008 MOBILIZATION	LS	1	
005	TRACT 2009008 VEG REMOVAL	AC	3	
006	TRACT 2009008 SMOOTH & GRADE	AC	5	

**PLATTE RIVER RECOVERY IMPLEMENTATION PROGRAM**  
**TRACTS 2009003 & 2009008**  
**Off-channel Sand & Water Area**  
**Rehabilitation**  
**IN DAWSON & BUFFALO COUNTIES, NE**

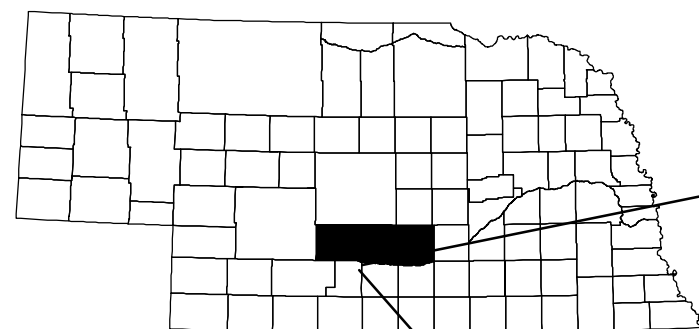

**PROJECT LOCATION**

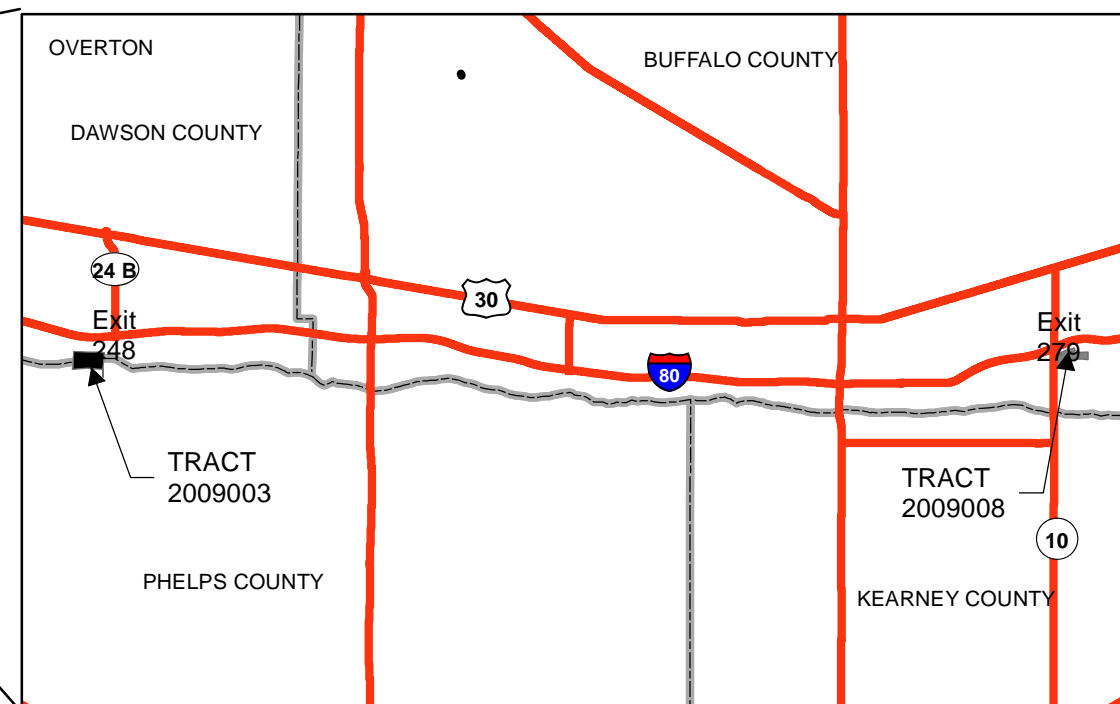

**INDEX**

- 1 COVER SHEET
- 2 SITE LAYOUT
- 3 TRACT 2009003
- 4 TRACT 2009008

**CAUTION**

The Platte River Recovery Implementation Program will not be responsible for, or liable for, unauthorized changes to, or uses of these plans. All changes to the plans must be in writing and must be approved by the Program.

<p>PLATTE RIVER RECOVERY IMPLEMENTATION PROGRAM</p>	PROJECT NO. 17-004		
	TRACTS 2009003 & 2009008 Off-channel Sand & Water Area Rehabilitation <b>COVER SHEET</b>		
	SHEET NO: <b>1 of 4</b>	DATE: 01/23/2017	DRAWN BY: TRT

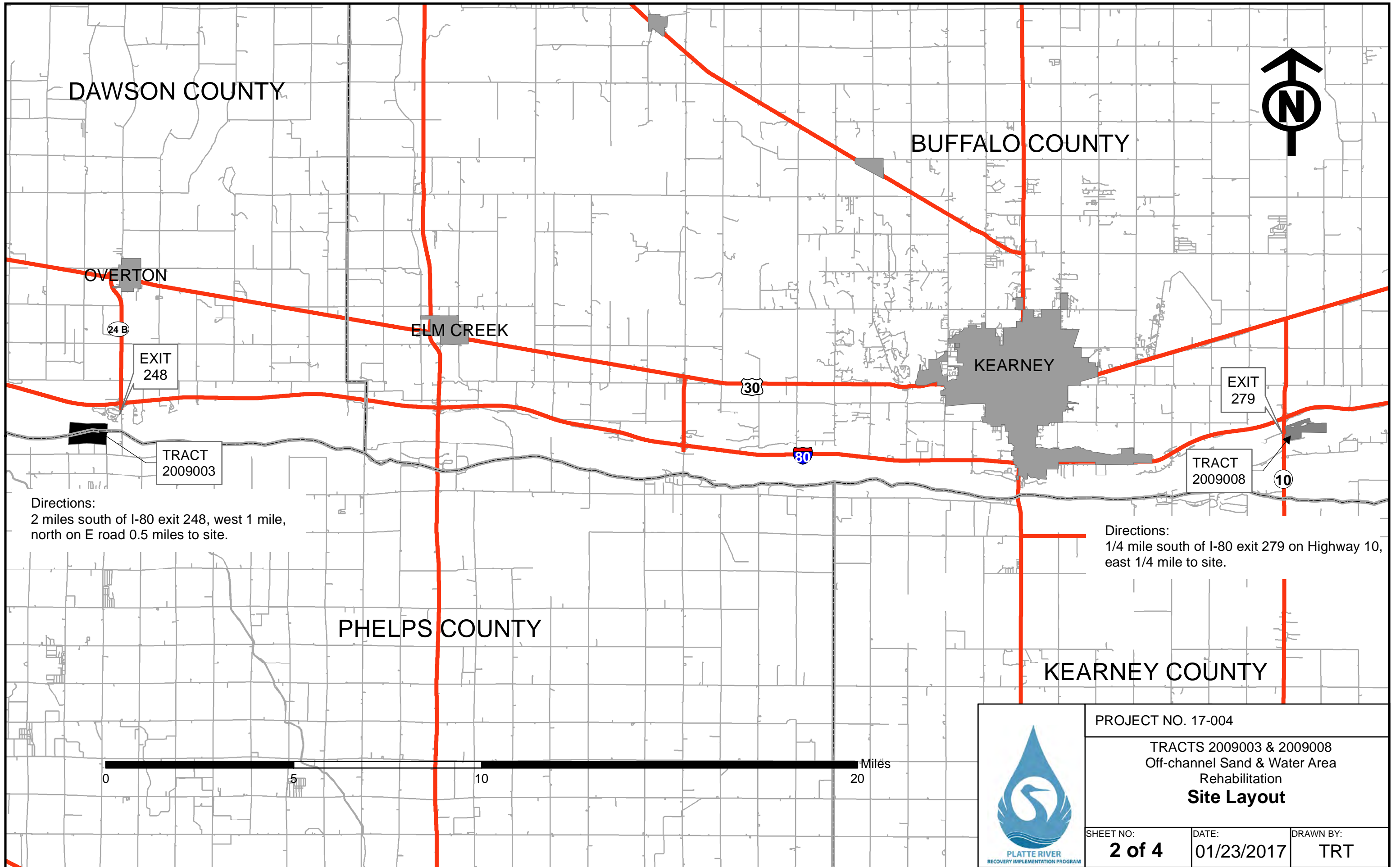

DAWSON COUNTY

BUFFALO COUNTY



OVERTON

ELM CREEK

KEARNEY

24 B

30

80

10

EXIT  
248

EXIT  
279

TRACT  
2009003

TRACT  
2009008

Directions:  
2 miles south of I-80 exit 248, west 1 mile,  
north on E road 0.5 miles to site.

Directions:  
1/4 mile south of I-80 exit 279 on Highway 10,  
east 1/4 mile to site.

PHELPS COUNTY

KEARNEY COUNTY

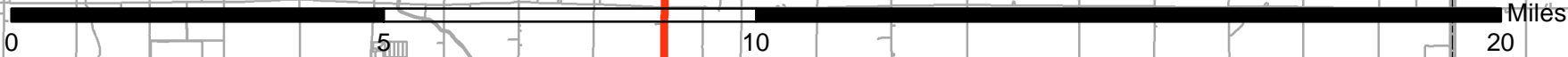

PROJECT NO. 17-004  
TRACTS 2009003 & 2009008  
Off-channel Sand & Water Area  
Rehabilitation  
**Site Layout**

SHEET NO: <b>2 of 4</b>	DATE: 01/23/2017	DRAWN BY: TRT
----------------------------	---------------------	------------------

**NOTES:**

- 1) The contractor will remove all vegetation within hatched boundaries with a paddle scrapper and relocate to designated spoil area. The entire area will then be smoothed and graded while tapering towards the water.
- 2) It is the contractor's responsibility to call the "Diggers Hotline" number to verify any conflicting utilities prior to beginning any work.

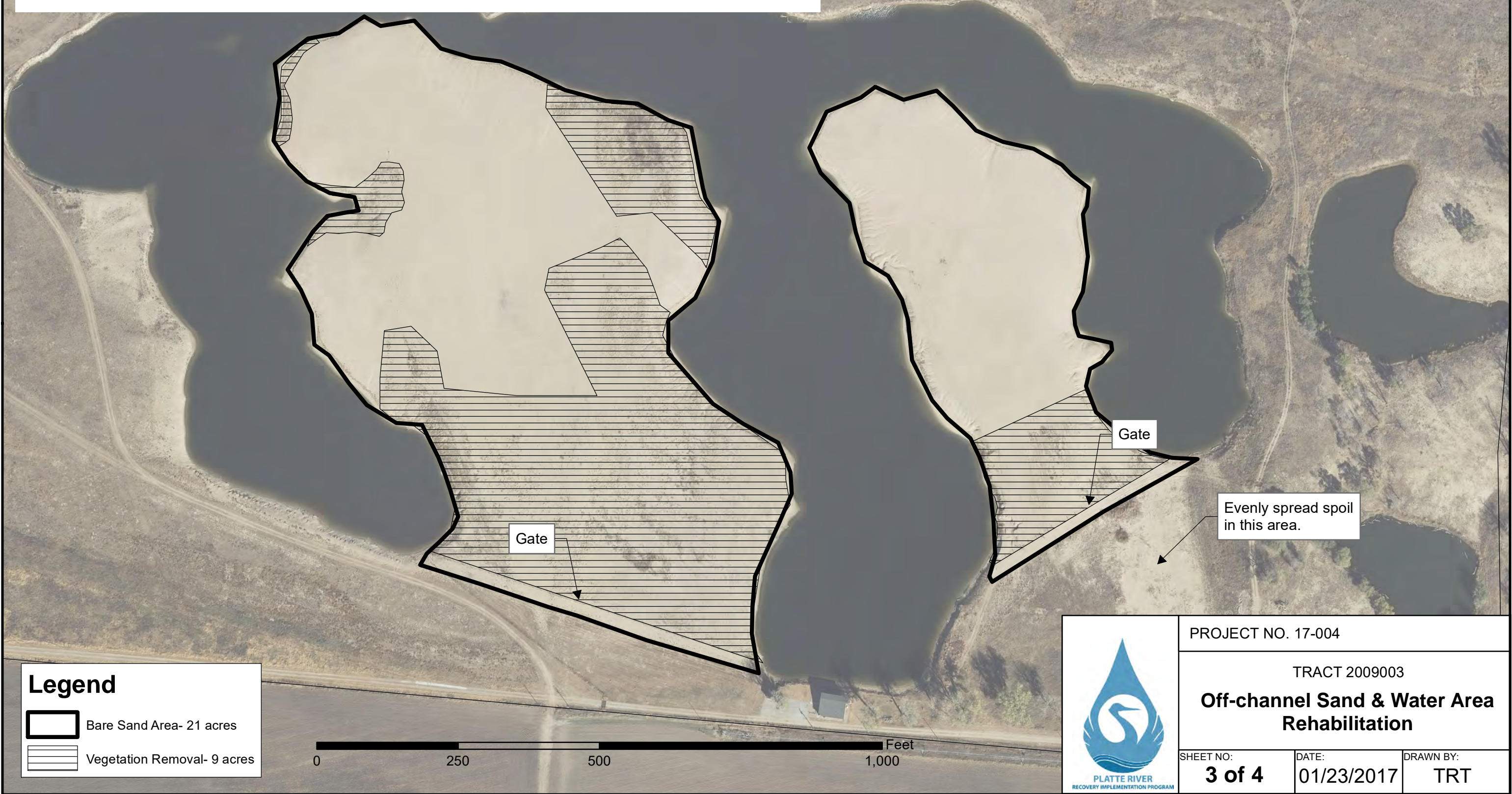

**Legend**

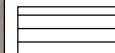
-  Bare Sand Area- 21 acres
-  Vegetation Removal- 9 acres

	PROJECT NO. 17-004		
	TRACT 2009003		
<b>Off-channel Sand &amp; Water Area Rehabilitation</b>			
SHEET NO: <b>3 of 4</b>	DATE: 01/23/2017	DRAWN BY: TRT	

**NOTES:**

- 1) The contractor will remove all vegetation within hatched boundaries with a paddle scrapper and relocate to designated spoil area. The entire area will then be smoothed and graded while tapering towards the water.
- 2) It is the contractor's responsibility to call the "Diggers Hotline" number to verify any conflicting utilities prior to beginning any work.

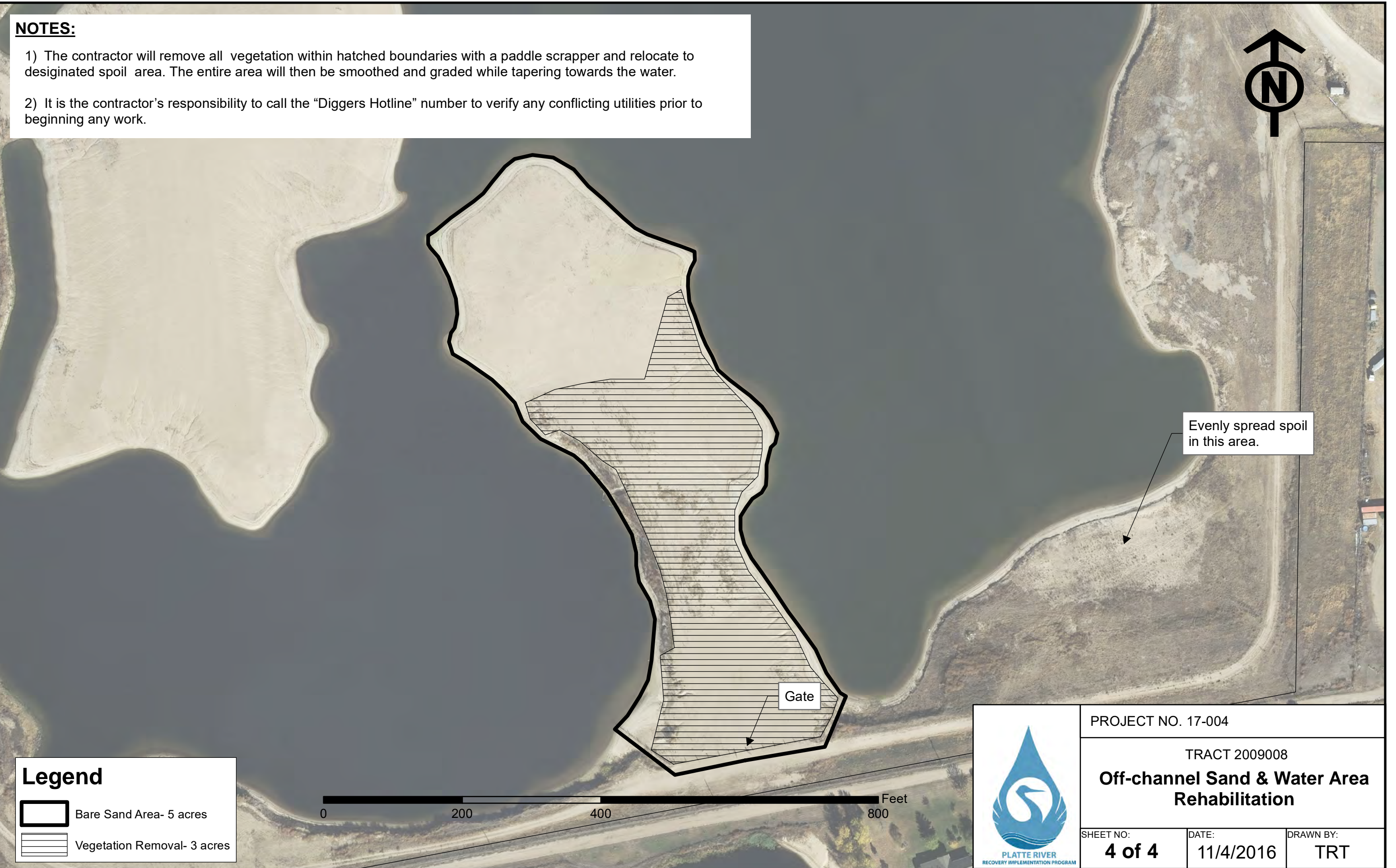

**Legend**

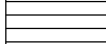
-  Bare Sand Area- 5 acres
-  Vegetation Removal- 3 acres



PROJECT NO. 17-004		
TRACT 2009008		
<b>Off-channel Sand &amp; Water Area Rehabilitation</b>		
SHEET NO:	DATE:	DRAWN BY:
<b>4 of 4</b>	11/4/2016	TRT