



**PLATTE RIVER RECOVERY IMPLEMENTATION PROGRAM
REQUEST FOR QUOTATION**

PROJECT: (P17-020) Tract 2009001 Native Seeding Project
LOCATION: PRRIP Property 2009001
NEAR: Kearney, Nebraska
REQUEST DATE: September 18, 2017
CLOSING DATE: September 22, 2017 – 5:00 pm central time
POINT OF CONTACT: Tim R. Tunnell
Headwaters Corporation
4111 4th Ave, Suite 6
Kearney, NE 68845
tunnelt@headwaterscorp.com

The undersigned acknowledges receipt of the following plans and specifications:

- # 1 (___) Cover Sheet
- # 2 (___) Site Layout Map
- # 3 (___) Fox Seeding Area Map

PROJECT DESCRIPTION

The intent of this project is to over-seed the areas with a high-diversity native forb mix (> 150 species) with species appropriate to each individual site. A seed list for each site will be required. The areas have been established to a lower diversity native grass mix and may need a certain amount of disturbance to ensure seed-soil contact for establishment.

Please circle method of planting: Drilling; Broadcast; Other: _____

Please circle seed mix type: Local-ecotype; Commercial;

Please circle preparation method: Rx Fire; Light Disking; Other: _____

The Contractor is required to submit quotes for all work Items below.



Item No.	Description	Unit	Estimated Quantity	Quote Unit Price	Quote Price
001	Mobilization	LS	1	\$ _____ N/A _____	\$ _____
002	2009001 Native Seeding Prep	AC	128	\$ _____	\$ _____
003	2009001 Native Seeding	AC	128	\$ _____	\$ _____

TOTAL QUOTE PRICE _____
_____ dollars (\$))

WORK COMPLETION DATE: _____

Submitted by: _____
(Company)

(Individual – Print)

(Sign/Date)

ITEM	DESCRIPTION	UNITS	PRELIM QUANTS	FINAL QUANTS
001	MOBILIZATION	LS	1	
002	FOX SEEDING AREAS	AC	128	

PLATTE RIVER RECOVERY IMPLEMENTATION PROGRAM

TRACT 2009001 NATIVE SEEDING IN BUFFALO COUNTY, NE

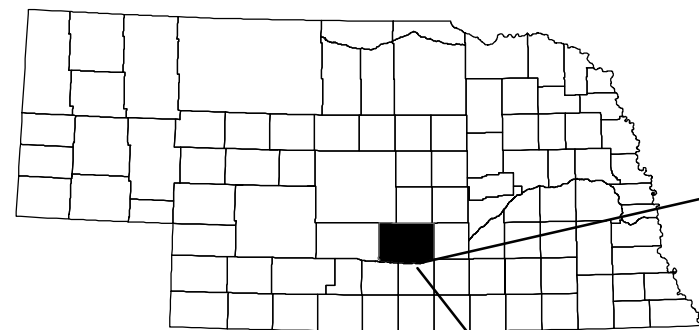

PROJECT LOCATION

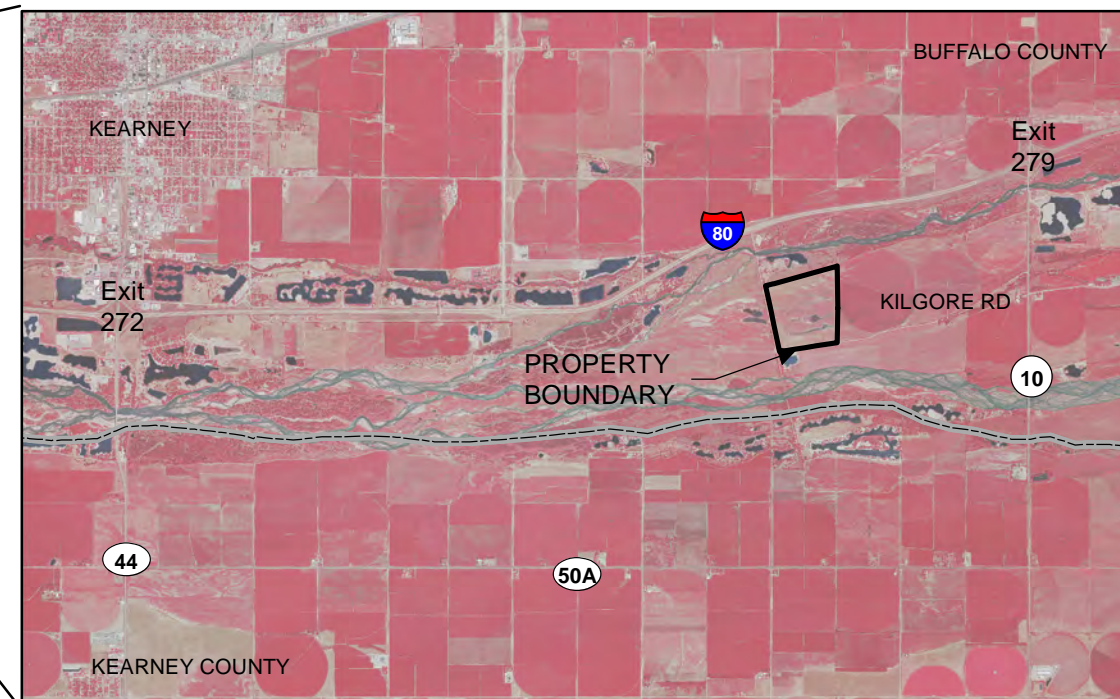

INDEX

- 1 COVER SHEET
- 2 SITE LAYOUT
- 3 FOX SEEDING AREA

CAUTION

The Platte River Recovery Implementation Program will not be responsible for, or liable for, unauthorized changes to, or uses of these plans. All changes to the plans must be in writing and must be approved by the Program.

<p>PLATTE RIVER RECOVERY IMPLEMENTATION PROGRAM</p>	PROJECT NO. 17-020		
	Tract 2009001 Native Seeding COVER SHEET		
	SHEET NO: 1 of 3	DATE: 9/14/2017	DRAWN BY: TRT

BUFFALO COUNTY



EXIT
279



Fox Seeding Area (128 ac)
See sheet 3

PROPERTY
ENTRANCE

KILGORE ROAD



Legend

 Property Boundary



PROJECT NO. 17-020

Tract 2009001
Native Seeding
Site Layout

SHEET NO: 2 of 3	DATE: 9/14/2017	DRAWN BY: TRT
----------------------------	--------------------	------------------

BUFFALO COUNTY





Central Mesic Seeding area 107 acres
Wetland Area 41 acres
Standing water estimate 20 acres

TOTAL SEEDING AREA= 128

Wetland Seeding area
(Approx 41 acres)

Central Mesic Seeding area
(Approx 107 acres)

Legend

-  Property Boundary
-  Fox_wetland_swales_merged
-  2017_Fox_For_Overseeding

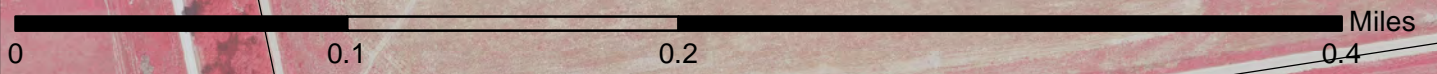

PROJECT NO. 17-020		
Tract 2009001 Native Seeding Seeding Area		
SHEET NO: 3 of 3	DATE: 09/14/2017	DRAWN BY: TRT