



**PLATTE RIVER RECOVERY IMPLEMENTATION PROGRAM
REQUEST FOR QUOTATION**

PROJECT: (P17-021) Tract 2009004 Native Seeding Project
LOCATION: PRRIP Property 2009004
NEAR: Kearney, Nebraska
REQUEST DATE: September 18, 2017
CLOSING DATE: September 22, 2017 – 5:00 pm central time
POINT OF CONTACT: Tim R. Tunnell
Headwaters Corporation
4111 4th Ave, Suite 6
Kearney, NE 68845
tunnelt@headwaterscorp.com

The undersigned acknowledges receipt of the following plans and specifications:

- # 1 (___) Cover Sheet
- # 2 (___) Site Layout Map
- # 3 (___) Hostetler Seeding Area Map

PROJECT DESCRIPTION

The intent of this project is to over-seed the areas with a high-diversity native forb mix (> 150 species) with species appropriate to each individual site. A seed list for each site will be required. The areas have been established to a lower diversity native grass mix and may need a certain amount of disturbance to ensure seed-soil contact for establishment.

Please circle method of planting: Drilling; Broadcast; Other: _____

Please circle seed mix type: Local-ecotype; Commercial;

Please circle preparation method: Rx Fire; Light Disking; Other: _____

The Contractor is required to submit quotes for all work Items below.



| Item No. | Description | Unit | Estimated Quantity | Quote Unit Price | Quote Price |
|----------|-----------------------------|------|--------------------|--------------------|-------------|
| 001 | Mobilization | LS | 1 | \$ _____ N/A _____ | \$ _____ |
| 002 | 2009004 Native Seeding Prep | AC | 74 | \$ _____ | \$ _____ |
| 003 | 2009004 Native Seeding | AC | 74 | \$ _____ | \$ _____ |

TOTAL QUOTE PRICE _____
_____ dollars (\$) _____)

WORK COMPLETION DATE: _____

Submitted by: _____
(Company)

(Individual – Print)

(Sign/Date)

| ITEM | DESCRIPTION | UNITS | PRELIM QUANTS | FINAL QUANTS |
|------|-------------------------|-------|---------------|--------------|
| 001 | MOBILIZATION | LS | 1 | |
| 002 | HOSTETLER SEEDING AREAS | AC | 74 | |
| | | | | |
| | | | | |
| | | | | |

PLATTE RIVER RECOVERY IMPLEMENTATION PROGRAM

TRACT 2009004 NATIVE SEEDING IN BUFFALO COUNTY, NE

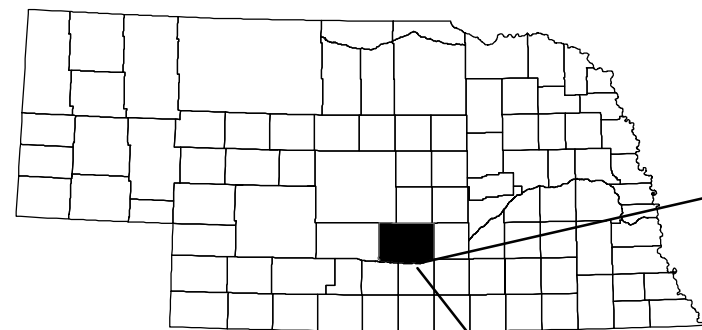

PROJECT LOCATION

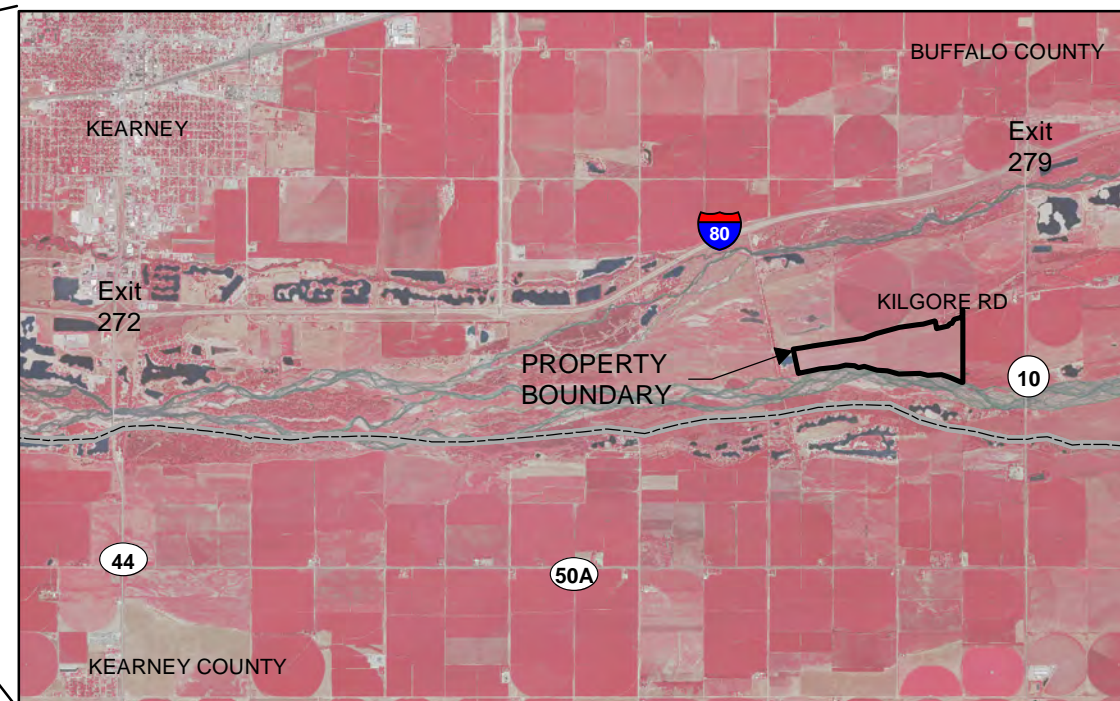

INDEX

- 1 COVER SHEET
- 2 SITE LAYOUT
- 3 HOSTETLER SEEDING AREA

CAUTION

The Platte River Recovery Implementation Program will not be responsible for, or liable for, unauthorized changes to, or uses of these plans. All changes to the plans must be in writing and must be approved by the Program.

| | | | |
|---|---|--------------------|------------------|
| <p>PLATTE RIVER RECOVERY IMPLEMENTATION PROGRAM</p> | PROJECT NO. 17-021 | | |
| | Tract 2009004 Native Seeding COVER SHEET | | |
| | SHEET NO: 1 of 3 | DATE: 9/14/2017 | DRAWN BY: TRT |

BUFFALO COUNTY



EXIT 279



KILGORE ROAD



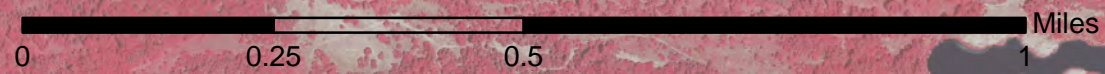

PROPERTY ENTRANCE

Central Mesic Seeding area (Approx 74 acres)



Legend

-  Property Boundary
-  2017_Hostetler_Forbidden_Overseeding



PROJECT NO. 17-021

Tract 2009004
Native Seeding
Site Layout

SHEET NO:
2 of 3

DATE:
9/14/2017

DRAWN BY:
TRT



BUFFALO COUNTY



Property Entrance

Central Mesic Seeding area
(Approx 74 acres)

Legend

-  2017_Hostetler_For_Overseeding
-  Property Boundary

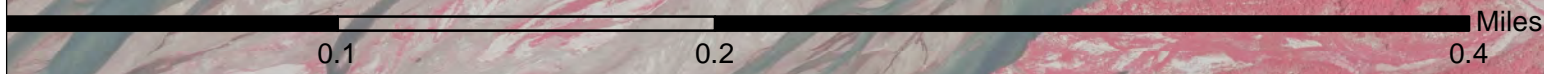

| | | |
|--|---------------------|------------------|
| PROJECT NO. 17-021 | | |
| Tract 2009004 Native Seeding Seeding Area | | |
| SHEET NO: 3 of 3 | DATE: 09/14/2017 | DRAWN BY: TRT |