



**PLATTE RIVER RECOVERY IMPLEMENTATION PROGRAM
REQUEST FOR QUOTES**

PROJECT: P17-026 Pawnee Complex Tree/ Brush Removal Project
LOCATION: Pawnee Complex
NEAR: Platte River near Kearney, NE
REQUEST DATE: December 13, 2017
MANDATORY SITE SHOWING: **December 20, 2017 – 9:00 am central time**
CLOSING DATE: December 27, 2017 – 5:00 pm central time
POINT OF CONTACT: Tim R. Tunnell
Headwaters Corporation
4111 4th Ave, Suite 6
Kearney, NE 68845
tunnelt@headwaterscorp.com

The undersigned, having examined the drawings and investigated the local conditions affecting the project work, hereby proposes to perform the project in accordance with the contract documents for the following rates:

THIS QUOTE SUBMITTED ON DATE: _____

NOTE: Prices requested are lump sum for equipment, operators and cost of herbicide and application.

ALL QUOTES SHALL BE EMAILED TO tunnelt@headwaterscorp.com BY CLOSING DATE AND TIME. LATE QUOTES OR QUOTES MAILED THROUGH THE US POSTAL SERVICE WILL NOT BE ACCEPTED.

Item No.	Description	Unit	Estimated Quantity	Bid Unit Price
1	Total Mobilization/Demobilization	LS	1	\$_____
2	Access Clearing	LS	14,024 LF	\$_____
3	Stump Grinding	LS	40 acres	\$_____
4	TOTAL			\$_____

PROJECT DURATION:

The Contractor, under this agreement, shall commence this work as soon as possible upon receipt of NOTICE TO PROCEED (anticipated around January 1 or sooner). Work should be completed as soon as possible, but prior to February 1, 2018.

EQUIPMENT LIST

Please list equipment that is expected to be deployed for this project:

THIS QUOTE SUBMITTED BY:

An Individual

Name (typed or printed): _____

By: _____ (SEAL)

(Individual's signature)

Doing business as: _____

A Partnership

Partnership Name: _____ (SEAL)

By: _____

(Signature of general partner - attach evidence of authority to sign)

Name (typed or printed): _____

A Corporation

Corporation Name: _____ (SEAL)

State of Incorporation: _____

Type (General Business, Professional, Service, Limited Liability): _____

By: _____

(Signature - attach evidence of authority to sign)

Name (typed or printed): _____

Title: _____

(CORPORATE SEAL)

Attest: _____

(Signature of Corporate Secretary)

CONTACT INFORMATION:

Bidder's Business Address: _____

Phone: _____ Facsimile: _____



PROJECT SPECIFICATIONS

PART 01 GENERAL

1.1 SUMMARY

1.1.1 Description of Work: Furnish equipment, transportation, labor, supervision, supplies, and materials, to remove trees, brush, and downed woody debris from within 30ft of access lines and grinding stumps to ground level or slightly below on area previously logged. This will be accomplished by shredding, mulching, and/or cutting at ground level and/or placing in piles.

1.1.2 Location: Work under this Contract is located in Kearney County, Nebraska. The work site is located southwest of the city of Kearney on the Platte River. Sheet 1 identifies the project location.

1.1.3 Schedule of Work: The performance period of this Contract shall be from date of award through February 1, 2018.

1.2 LIABILITY/INSURANCE

1.2.1 The successful bidder agrees to carry appropriate Workers' Compensation, hazard and liability insurance coverage during the term of this contract. The successful bidder shall furnish the Program satisfactory proof of coverage of the applicable insurance required. Upon request from the Program, the Contractor shall have the Program and Nebraska Community Foundation named as an additional insured on the Contractor's policy and provide the Program with evidence that the appropriate insurance coverage is in effect. Any bidder being self-insured must submit complete documentation that shows the company has sufficient insurance coverage to cover the terms and conditions of the contract.

1.3 QUALITY ASSURANCE

1.3.1 Code and Standards: The work shall comply with the specification as written, and with codes and standards applicable to this type of work. This Contract may incorporate the use of specialized equipment to perform the required end product, with the same force and effect as if they were given in full text.

1.4 PROJECT/SITE CONDITIONS

1.4.1 Access to the Work: Public roads and unpaved access road on the property. Most of work takes place within the floodplain of the Platte River.

PART 02 ABOVE-GROUND TREE CLEARING/SHREDDING

2.1 SUMMARY

2.1.1 Section Includes: All trees not marked for preservation and all snags, logs, brush, stumps, shrubs, rubbish, and similar materials shall be cleared from within the limits of the designated areas. All woody vegetation will be removed flush with or slightly below the ground. Eastern red cedar, Russian olive, false indigo, salt cedar, and will trees shall be chipped or shredded to or slightly below ground level using a toothed forestry head (FECON Bull Hog, Loftness Carbide Cutter, or equal) capable of shredding woody brush into a variety of textures, from course to fine, mounted on a tracked skid steer. Knife style heads like the Loftness Timber Ax are not acceptable equals. All vegetation cuttings shall be shredded to a size of approximately 6 inches by three inches by two inches.

2.1.2 Stumps of re-sprouting species cut within the above-ground tree clearing area will be treated with TORDON RTU herbicide (or approved equal) immediately after the tree is cut. Spray sides of stump and outer portion of the cut surface, including the cambium ring along the inner bark; thoroughly wet but not to the point of runoff. Do not cut sprouting species if snow or water will prevent proper application of herbicide.

2.1.3 Removed trees and brush that cannot be mulched or otherwise ground up will be stacked into piles located inside of the above-ground tree clearing area or just outside of area. The number of piles should be kept to a minimum, as much as is reasonable based upon density of trees, location of trees, topography, etc.

2.1.4 Any garbage, rubbish, trash, abandoned barbed wire or similar items found during clearing, shall be set aside by the contractor and disposed of in an approved solid waste facility.

2.1.5 Merchantable timber within the clearing limits will be become the property of the Contractor, unless otherwise specified.

Related Section: General Information and Requirement Section 01

2.2 PROJECT/ SITE CONDITIONS

2.2.1 Work limits generally within historic floodplain of the Platte River identified on Sheet 3.

PART 03 EXECUTION

3.1 MOBILIZATION

3.1.1 Requirements: Movement of all personnel, equipment, supplies, and incidental to the Site.

3.2 ABOVE-GROUND TREE CLEARING/SHREDDING

3.2.1 Work will occur under the guidance of the project engineer. Contractor will make every effort to mulch and/or remove all trees within fence line corridors.

PART 04 MEASUREMENT AND PAYMENT

4.1 MOBILIZATION/DEMOBILIZATION

4.1.1 Method of Measurement: Lump sum that includes preparatory Work for construction operations.

4.1.2 Basis of Payment: 100 percent of the Bid Price for Mobilization/Demobilization will be paid upon completion of project.

4.2 ABOVE-GROUND TREE CLEARING/SHREDDING

4.2.1 Basis of Payment: 100 percent of the Bid Price for Access Clearing and Stump Grinding will be paid upon completion of project.

4.2.2 Basis of Payment: Payment will be made following completion of work and satisfactory inspection of the site by the Program.

ITEM	DESCRIPTION	UNITS	PRELIM QUANTS	FINAL QUANTS
001	MOBILIZATION	LS	1	
002	ACCESS CLEARING	LF	14,024	
003	STUMP GRINDING	AC	40	

PLATTE RIVER RECOVERY IMPLEMENTATION PROGRAM

Pawnee Complex Tree/Brush Removal Project IN KEARNEY COUNTY, NE

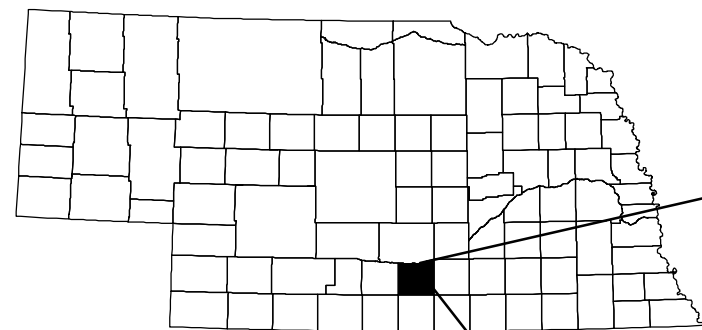

PROJECT LOCATION

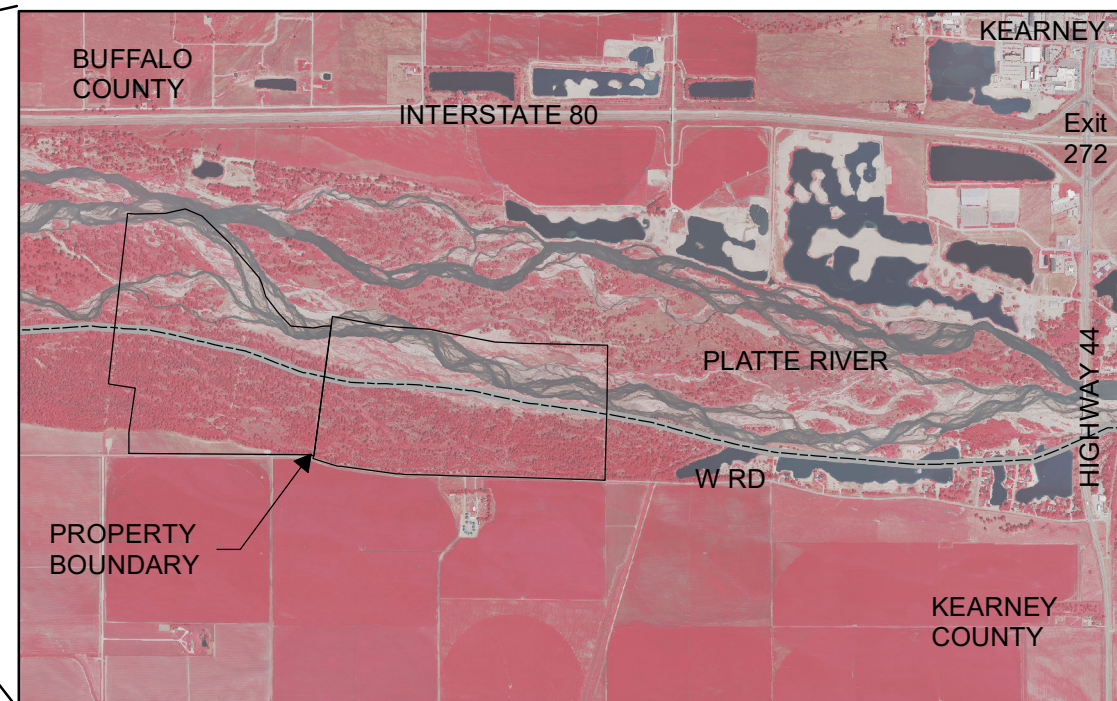

INDEX

- 1 COVER SHEET
- 2 SITE LAYOUT
- 3 ABOVEGROUND TREE REMOVAL

CAUTION

The Platte River Recovery Implementation Program will not be responsible for, or liable for, unauthorized changes to, or uses of these plans. All changes to the plans must be in writing and must be approved by the Program.

 PLATTE RIVER RECOVERY IMPLEMENTATION PROGRAM	PROJECT NO. 17-026		
	Pawnee Complex Tree/Brush Removal Project COVER SHEET		
	SHEET NO: 1 of 3	DATE: 12/6/17	DRAWN BY: TRT

NOTES:

1) It is the contractor's responsibility to call the "Diggers Hotline" number to verify any conflicting utilities prior to beginning any work.



ODESSA, NE

KEARNEY, NE

BUFFALO COUNTY

INTERSTATE 80

EXIT 263

EXIT 272

PROPERTY BOUNDARY

PROPERTY BOUNDARY

PLATTE RIVER

747 Road

W Road

W Road

T Road

22 Road

44 Highway

PROPERTY ENTRANCE

PROPERTY ENTRANCE

PHELPS COUNTY

KEARNEY COUNTY

Legend

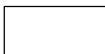
-  COUNTY LINE
-  PROPERTY BOUNDARY



PROJECT NO. P17-026

Pawnee Complex Tree/Brush
Removal Project

SITE LAYOUT

SHEET NO: 2 of 3	DATE: 12/6/17	DRAWN BY: TRT
----------------------------	------------------	------------------

NOTES:

- 1) The contractor will shred/ mulch all trees/ woody debris along designated boundaries. Stumps will be at or slightly below ground level. Stumps of all deciduous trees shall be treated with appropriate herbicide to prevent resprouting. Brush shall be shredded/ mulched but not treated with herbicide.
- 2) Individual trees too large to be mulched must be relocated to tree piles outside of the designated area to be burned or buried or otherwise removed from the property. Any merchantable timber may be harvested and removed at the contractor's expense. Remaining waste material must be mulched, piled in tree piles or relocated off site for disposal or recycling.
- 3) Any metal debris, old fencing material, etc. must be removed from site.



BUFFALO COUNTY

Grind stumps left from 2016 aboveground tree removal project (~40 acres) to ground level or slightly below. Stumps are scattered throughout area

Clear 30 ft for fence construction (~2,120 LF)

Clear 30 ft along each side of existing fenceline (~1,584 LF each side)

Clear 30 ft along path for vehicle access (~8,740 LF)

KEARNEY COUNTY

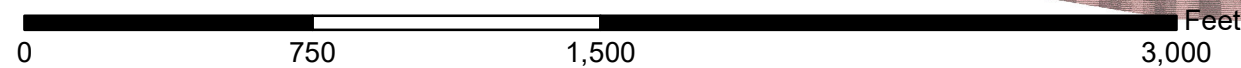

Legend

- PROPERTY BOUNDARY
- COUNTY LINE
- STUMP GRINDING
- ACCESS CLEARING



PROJECT NO. 17-026

Pawnee Complex Tree/Brush Removal Project

Tree/ Brush Removal

SHEET NO:
3 of 3

DATE:
12/6/17

DRAWN BY:
TRT