



REQUEST FOR QUOTATION

PROJECT: P22-007: Off-channel Sand & Water Area Tree Removal
LOCATION: PRRIP Tract 2009003
NEAR: Overton, Nebraska
REQUEST DATE: March 22, 2022
MANDATORY SITE
SHOWING*: **March 25, 2022 – 9:00 am CT**
CLOSING DATE: March 29, 2022 – 5:00 pm CT
START OF PROJECT: April 1, 2022
POINT OF CONTACT: Tim R. Tunnell, Land Coordinator
Headwaters Corporation
4111 4th Ave, Suite 6
Kearney, NE 68845
tunnellt@headwaterscorp.com

The undersigned acknowledges receipt of the following forms, plans and specifications:

- # 1 () Sheet 1 - Cover
- # 2 () Sheet 2 – Site Layout

PROJECT DESCRIPTION:

The contractor will be responsible for removing all large cottonwood trees and site clean-up identified on sheet 3. Any merchantable lumber may be removed from the site at contractor’s expense. Stumps must be ground to below ground level all limbs and tree debris and relocate to identified tree pile area (s). Tree pile (s) can be burnt at a later date if conditions are not conducive for burning. Contractor is responsible for obtaining appropriate permits and to call the “Diggers Hotline” number to verify any conflicting utilities prior to beginning any work.

PROJECT DURATION:

The Contractor, under this agreement, shall commence this work as soon as possible upon receipt of NOTICE TO PROCEED (anticipated around April 1, 2022). Work should be completed as soon as possible, but prior to April 15, 2022. Work after April 15 will be closely monitored by Program Biologist to only allow trees cut that do not have a migratory bird nesting. Project may need to be shut down and completed after July 15, 2022, the end of the MBTA restriction period.

The undersigned, having examined the drawings and investigated the local conditions affecting the project work, hereby proposes to perform the project in accordance with the contract documents for the following rates:

Bid/Quotation Form

P22-007: Tract 2009003 Off channel Sand & Water Area Tree Removal

Item No.	Description	Unit	Estimated Quantity	Bid Unit Price	Bid Price
1	Mobilization/Demobilization	LS	1	N/A	\$_____
2	Felling Mature Trees	EA	14	\$_____	\$_____
3	Stump Grinding	EA	14	\$_____	\$_____
4	Burn & Bury Debris	LS	1	N/A	\$_____

TOTAL QUOTE: _____

WORK DATES: _____

SUBMITTED BY: _____
(Company)

(Individual)

(Sign/Date)

PROJECT SPECIFICATIONS

PART 01 GENERAL

1.1 SUMMARY

1.1.1 Description of Work: Furnish equipment, transportation, labor, supervision, supplies, and materials to remove trees and downed woody debris from within project area. This will be accomplished by chainsaw, grinding stumps to ground level or slightly below, and placing limbs in burn piles within the project area. The objective is to remove trees with minimal disturbance to the herbaceous vegetation leaving it intact.

1.1.2 Location: Work under this Contract is in Phelps County, Nebraska. The work site is located south of the city of Overton, NE on the Platte River. Sheet 1 identifies the project location.

1.1.3 Schedule of Work: The performance period of this Contract shall be from date of award through August 31, 2022.

1.2 LIABILITY/INSURANCE

1.2.1 The successful bidder agrees to carry appropriate Workers' Compensation, hazard and liability insurance coverage during the term of this contract. The successful bidder shall furnish the Program satisfactory proof of coverage of the applicable insurance required. Upon request from the Program, the Contractor shall have the Program and Nebraska Community Foundation named as an additional insured on the Contractor's policy and provide the Program with evidence that the appropriate insurance coverage is in effect. Any bidder being self-insured must submit complete documentation that shows the company has sufficient insurance coverage to cover the terms and conditions of the contract.

1.3 QUALITY ASSURANCE

1.3.1 Code and Standards: The work shall comply with the specification as written, and with codes and standards applicable to this type of work. This Contract may incorporate the use of specialized equipment to perform the required end product, with the same force and effect as if they were given in full text.

1.4 PROJECT/SITE CONDITIONS

1.4.1 Access to the Work: Public roads and unpaved access road on the property. Most of work takes place within the floodplain of the Platte River.

PART 02 ABOVE-GROUND TREE CLEARING/SHREDDING

2.1 SUMMARY

2.1.1 Section Includes: All trees not marked for preservation and all snags, logs, brush, stumps, shrubs, rubbish, and similar materials shall be cleared from within the limits of the designated areas. All woody vegetation will be removed flush with or slightly below the ground.

2.1.2 Stumps of re-sprouting species cut within the above-ground tree clearing area will be treated with TORDON RTU herbicide (or approved equal) immediately after the tree is cut. Spray sides of stump and outer portion of the cut surface, including the cambium ring along the inner bark; thoroughly wet but not to the point of runoff. Do not cut sprouting species if snow or water will prevent proper application of herbicide.

2.1.3 Removed trees and brush that cannot be mulched or otherwise ground up will be stacked into piles located at the designated area (s). The number of piles should be kept to a minimum, as much as is reasonable based upon density of trees, location of trees, topography, etc.

2.1.4 Any garbage, rubbish, trash, abandoned barbed wire or similar items found during clearing, shall be set aside by the contractor, and disposed of in an approved solid waste facility.

2.1.5 Merchantable timber within the clearing limits will become the property of the Contractor, unless otherwise specified.

PART 03 EXECUTION

3.1 MOBILIZATION

3.1.1 Requirements: Movement of all personnel, equipment, supplies, and incidental to the Site.

3.2 ABOVE-GROUND TREE CLEARING/SHREDDING

3.2.1 Work will occur under the guidance of the project engineer. Contractor will make every effort to remove all trees within project area.

PART 04 MEASUREMENT AND PAYMENT

4.1 MOBILIZATION/DEMOBILIZATION

4.1.1 Method of Measurement: Lump sum that includes preparatory Work for construction operations.

4.1.2 Basis of Payment: 100 percent of the Bid Price for Mobilization/Demobilization will be paid upon completion of project.

ITEM	DESCRIPTION	UNITS	PRELIM QUANTS	FINAL QUANTS
001	MOBILIZATION	LS	1	
002	FELLING MATURE TREES	EA	14	
003	STUMP GRINDING	LS	14	
004	BURN & BURY	LS	1	

PLATTE RIVER RECOVERY IMPLEMENTATION PROGRAM
TRACT 2009003
OFF-CHANNEL SAND & WATER
TREE REMOVAL
IN PHELPS COUNTY, NE

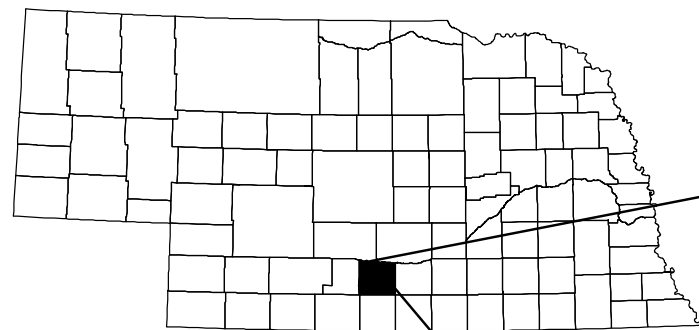

PROJECT LOCATION

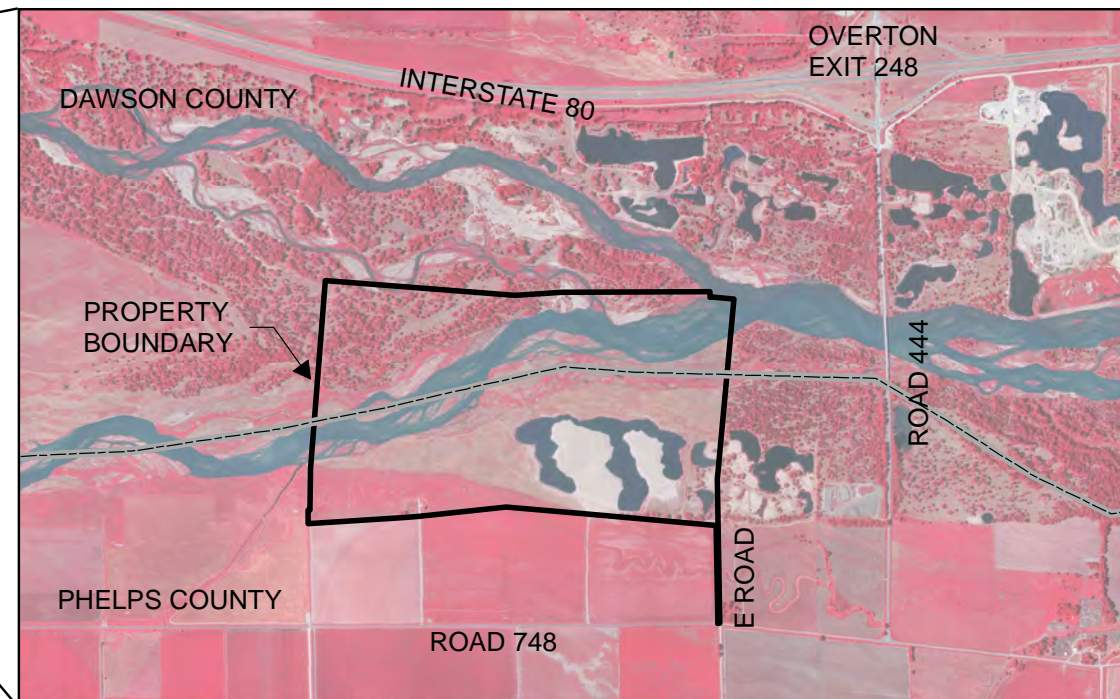

CAUTION

The Platte River Recovery Implementation Program will not be responsible for, or liable for, unauthorized changes to, or uses of these plans. All changes to the plans must be writing and must be approved by the Program.



PROJECT NO. 22-007		
TRACT 2009003 OFF CHANNEL SAND AND WATER TREE REMOVAL COVER SHEET		
SHEET NO: 1 of 2	DATE: 3/18/22	DRAWN BY: TRT

NOTES:

- 1) The contractor will fell all identified trees (~ 14-15 trees). Care must be taken to avoid falling trees on structures.
- 2) Any merchantable timber may be harvested and removed at the contractors expense. Remaining waste material must be mulched or included in the burn pile at designated location. Stumps will be ground below ground level. Stumps of all deciduous trees shall be treated with appropriate herbicide to prevent resprouting.
- 3) It is the contractor's responsibility to call the "Diggers Hotline" number to verify any conflicting utilities prior to beginning any work.



Burn & bury Location

Storage Shed

Lodge

Water Well

Property Entrance via E Road

Tract Address:
10499 748 Rd
Overton, NE 68863-5801

Legend

Conservation_Lands

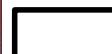
 2009003- Boundary

 2022_tree_Removal

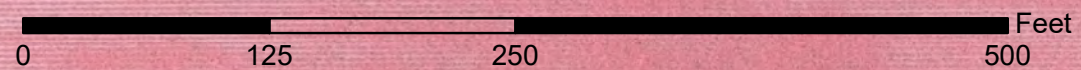

PROJECT NO. 22-007

Tract 2019001

**Off-channel Sand & Water Area
Tree Removal**

SHEET NO:
2 of 2

DATE:
3/18/22

DRAWN BY:
TRT