



REQUEST FOR QUOTATION

PROJECT: P22-008: Cottonwood Ranch Broadscale Recharge Roadway
Mowing & Development

LOCATION: PRRIF Properties 2008002 & 2010001

NEAR: Elm Creek, Nebraska

REQUEST DATE: March 23, 2022

CLOSING DATE: March 30, 2022 – 5:00 pm central

START OF PROJECT: April 15, 2022

POINT OF CONTACT: Tim R. Tunnell, Land Coordinator
Headwaters Corporation
4111 4th Ave, Suite 6
Kearney, NE 68845
tunnellt@headwaterscorp.com

The undersigned acknowledges receipt of the following forms, plans and specifications:

- # 1 (___) Sheet 1 - Cover
- # 2 (___) Sheet 2 – Site Layout

PROJECT DESCRIPTION:

The contractor will be responsible for mowing and maintaining roadway as identified on Sheet 2. Mowing will be done at least 4 times during the growing season. Rock crossing will be maintained on an “as needed” basis. Material for rock crossings will be reimbursed to the contractor with appropriate copies of paid invoice. Work will be coordinated through the PRRIP Land Coordinator or designee.

PROJECT DURATION:

The Contractor, under this agreement, shall commence this work upon receipt of NOTICE TO PROCEED (anticipated around April 15, 2022, or sooner). Work is to be done on an “as needed” basis through December 31, 2022.

The undersigned, having examined the drawings and investigated the local conditions affecting the project work, hereby proposes to perform the project in accordance with the contract documents for the following rates:

Bid/Quotation Form

P22-008: Cottonwood Ranch Broadscale Recharge Roadway Mowing & Development

Item No.	Description	Unit	Hourly Rate
1	100 horse Tractor w/ 15' Batwing Mower	Hour	_____
2	100 horse Tractor w/ Loader & Box Scraper	Hour	_____
3	Skid steer w/ mower	Hour	_____
4	Skid steer w/ loader	Hour	_____
5	Dump Truck	Hour	_____
6	_____	Hour	_____
7	_____	Hour	_____
8	_____	Hour	_____

NOTE: Rates requested are hourly rates for equipment and operators. Payment will be made on actual hours worked. Material for rock crossing maintenance will reimbursed to contractor with submission of appropriate invoices or billed separately.

SUBMITTED BY: _____
(Company)

(Individual)

(Sign/Date)

PROJECT SPECIFICATIONS

PART 01 GENERAL

1.1 SUMMARY

1.1.1 Description of Work: Furnish equipment, transportation, labor, supervision, supplies, and materials, to maintain approximately 8 miles of roadway within an approximately 880-acre Broadscale Recharge project area. This will be accomplished by shredding 2-track roadway at least 4 times a year and maintain rock crossings as needed within the project area.

1.1.2 Location: Work under this Contract is in Phelps County, Nebraska. The work site is located southwest of the city of Elm Creek, NE on the Platte River. Sheet 1 identifies the project location.

1.1.3 Schedule of Work: The performance period of this Contract shall be from date of award through **December 31, 2022**. Work will be coordinated with PRRIP Land Coordinator or designee.

1.2 LIABILITY/INSURANCE

1.2.1 The successful bidder agrees to carry appropriate Workers' Compensation, hazard and liability insurance coverage during the term of this contract. The successful bidder shall furnish the Program satisfactory proof of coverage of the applicable insurance required. Upon request from the Program, the Contractor shall have the Program and Nebraska Community Foundation named as an additional insured on the Contractor's policy and provide the Program with evidence that the appropriate insurance coverage is in effect. Any bidder being self-insured must submit complete documentation that shows the company has sufficient insurance coverage to cover the terms and conditions of the contract.

1.3 QUALITY ASSURANCE

1.3.1 Code and Standards: The work shall comply with the specification as written, and with codes and standards applicable to this type of work. This Contract may incorporate the use of specialized equipment to perform the required end product, with the same force and effect as if they were given in full text.

1.4 PROJECT/SITE CONDITIONS

1.4.1 Access to the Work: Public roads and unpaved access road on the property. Most of work takes place within the floodplain of the Platte River.

ITEM	DESCRIPTION	UNITS	PRELIM QUANTS	FINAL QUANTS
001	MOBILIZATION	LS	1	
002	ROADWAY MOWING	M	8	
003	ROCK CROSSINGS	LF	4,346	

PLATTE RIVER RECOVERY IMPLEMENTATION PROGRAM
Cottonwood Ranch Broad-Scale Recharge
Interior Road Mowing & Development
IN PHELPS COUNTY, NE

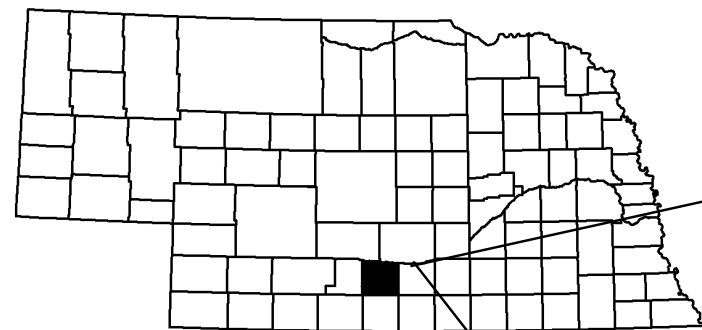

PROJECT LOCATION

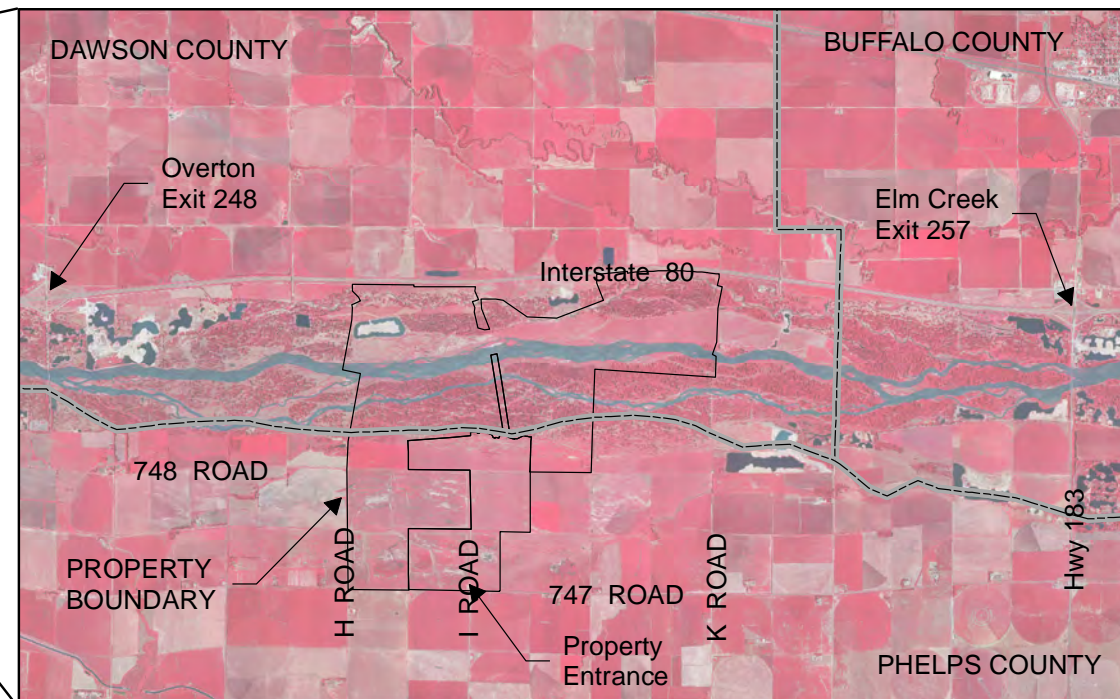

INDEX

- 1 COVER SHEET
- 2 FENCE & ROAD LAYOUT

CAUTION





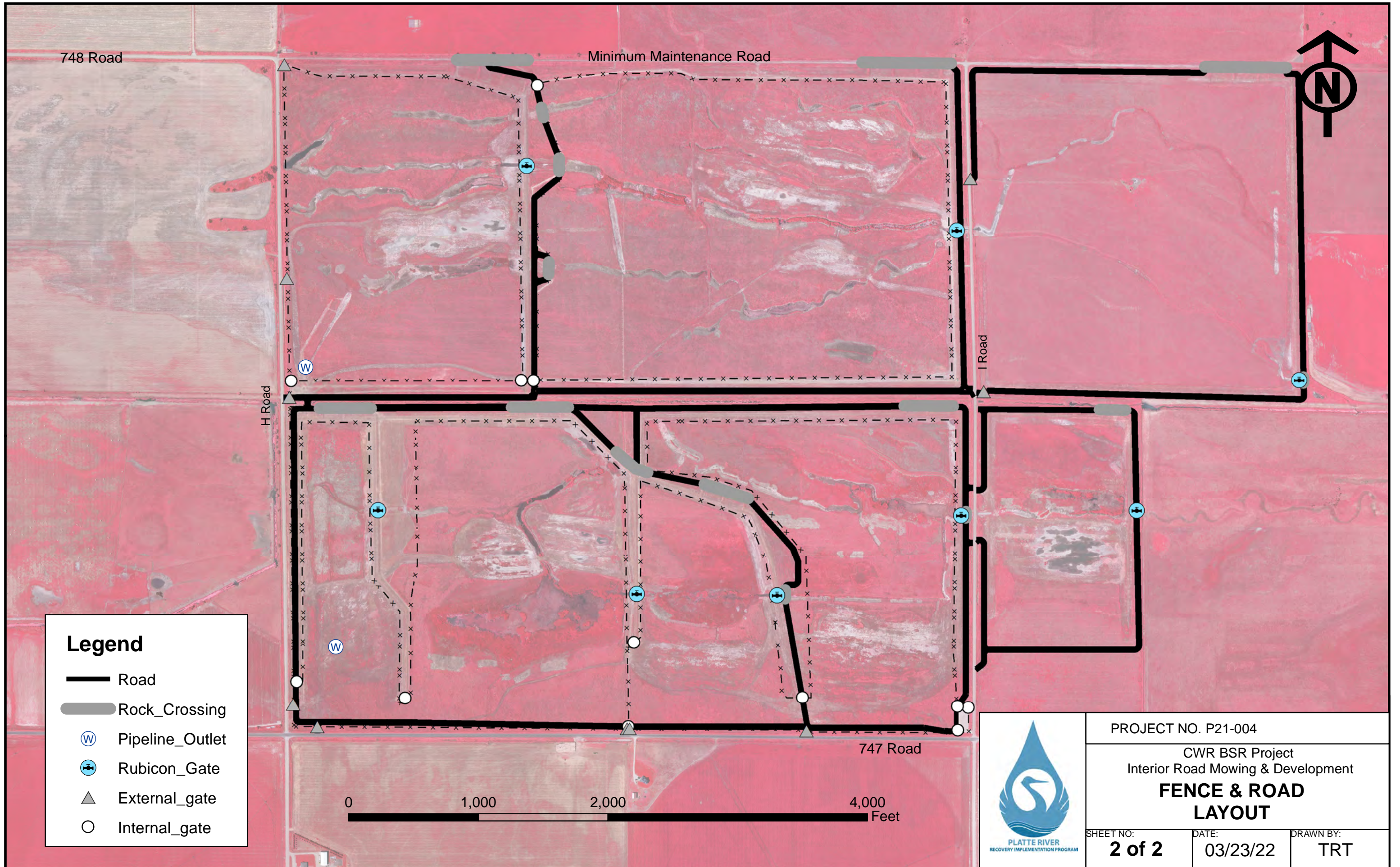

The Platte River Recovery Implementation Program will not be responsible for, or liable for, unauthorized changes to, or uses of these plans. All changes to the plans must be in writing and must be approved by the Program.



PROJECT NO. P22-008		
CWR BSR Project Interior Road Mowing & Development COVER SHEET		
SHEET NO: 1 of 2	DATE: 3/23/22	DRAWN BY: TRT



Legend

-  Road
-  Rock_Crossing
-  Pipeline_Outlet
-  Rubicon_Gate
-  External_gate
-  Internal_gate

0 1,000 2,000 4,000 Feet



PROJECT NO. P21-004		
CWR BSR Project Interior Road Mowing & Development		
FENCE & ROAD LAYOUT		
SHEET NO: 2 of 2	DATE: 03/23/22	DRAWN BY: TRT