



REQUEST FOR QUOTATION

PROJECT: P22-016 Tract 2021001 Parking Area Construction
LOCATION: Tract 2021001
NEAR: Grand Island, Nebraska
REQUEST DATE: October 5, 2022
CLOSING DATE: October 12, 2022 – 5:00 pm central time
CONTACT: Tim R. Tunnell, Land Coordinator
Headwaters Corporation
4111 4th Ave, Suite 6
Kearney, NE 68845
tunnellt@headwaterscorp.com

The undersigned acknowledges receipt of the following plans and specifications:

- # 1 () Incidental Take Procedures for Contractors
- # 2 () Sheet 1 – Cover
- # 3 () Sheet 2 – Site Layout
- # 4 () Sheet 3 – Parking area

Project Objective:

Newly constructed Parking Area graded and covered with ~4 inches of crushed concrete and smoothed and packed accordingly. Fill dirt, mud rock &/or gravel will be added as necessary.

The undersigned, having examined the drawings and investigated the local conditions affecting the project work, hereby proposes to perform the project in accordance with the contract documents for the following rates:

Item No.	Description	Unit	Estimated Quantity	Bid Unit Price	Estimated Bid Price
001	Mud Rock	Cubic Yard	_____	\$_____	\$_____
002	Crushed Concrete	Cubic Yard	_____	\$_____	\$_____
003	Gravel	Cubic Yard	_____	\$_____	\$_____
004	Fill Dirt	Cubic Yard	_____	\$_____	\$_____
005	Road Grader	Hour	_____	\$_____	\$_____
006	Excavator	Hour	_____	\$_____	\$_____
007	Tract Loader	Hour	_____	\$_____	\$_____
008	Skid Steer Loader	Hour	_____	\$_____	\$_____
009	Other- specify: _____	Hour	_____	\$_____	\$_____
010	Other- specify: _____	Hour	_____	\$_____	\$_____
Estimated Total					\$_____

TOTAL QUOTE PRICE _____
 _____ dollars (\$))

NOTE: Payment will be made on actual material used and price will include delivery. Equipment price requested are hourly rates for equipment and operators. Payment will be made on actual hours worked and material used.

THIS QUOTE SUBMITTED ON DATE: _____

WORK COMPLETION DATE: _____

PROJECT DURATION:

The Contractor, under this agreement, shall commence this work as soon as possible upon receipt of NOTICE TO PROCEED (anticipated around October 13, 2022). Work should be completed as soon as possible, but no later than **November 11, 2022**.

THIS QUOTE SUBMITTED BY:

An Individual

Name (typed or printed): _____

By: _____ (SEAL)

(Individual's signature)

Doing business as: _____

A Partnership

Partnership Name: _____ (SEAL)

By: _____

(Signature of general partner - attach evidence of authority to sign)

Name (typed or printed): _____

A Corporation

Corporation Name: _____ (SEAL)

State of Incorporation: _____

Type (General Business, Professional, Service, Limited Liability): _____

By: _____

(Signature - attach evidence of authority to sign)

Name (typed or printed): _____

Title: _____

(CORPORATE SEAL)

Attest: _____

(Signature of Corporate Secretary)

CONTACT INFORMATION:

Bidder's Business Address: _____

Phone: _____ Email: _____



PROJECT SPECIFICATIONS

PART 01 GENERAL

1.1 SUMMARY

1.1.1 Description of Work: Furnish equipment, transportation, labor, supervision, supplies, and materials, to construct a 40 ft x 25 ft parking area in accordance to details on Sheet 3 for the project.

1.1.2 Location: Work under this Contract is in Merrick County, Nebraska. The work site is located east of the city Grand Island on the Platte River. Sheet 2 identifies the project location.

1.1.3 Schedule of Work: The performance period of this Contract shall be from date of award through **November 11, 2022.**

1.2 LIABILITY/INSURANCE

1.2.1 The successful bidder agrees to carry appropriate Workers' Compensation, hazard, and liability insurance coverage during the term of this contract. The successful bidder shall furnish the Program satisfactory proof of coverage of the applicable insurance required. Upon request from the Program, the Contractor shall have the Program and Nebraska Community Foundation named as an additional insured on the Contractor's policy and provide the Program with evidence that the appropriate insurance coverage is in effect. Any bidder being self-insured must submit complete documentation that shows the company has sufficient insurance coverage to cover the terms and conditions of the contract.

1.3 QUALITY ASSURANCE

1.3.1 Code and Standards: The work shall comply with the specification as written, and with codes and standards applicable to this type of work. This Contract may incorporate the use of specialized equipment to perform the required end product, with the same force and effect as if they were given in full text.

1.4 PROJECT/SITE CONDITIONS

1.4.1 Access to the Work: Public roads and unpaved access road on the property. All of work takes place within the floodplain of the Platte River.



PLATTE RIVER RECOVERY IMPLEMENTATION PROGRAM
Whooping Crane Incidental Take Avoidance Procedures

1. Between the dates of March 6 and April 29, or October 9 and November 15, the CONTRACTOR will not begin work within 0.25 miles of the Platte River channel until one of the following requirements has been met each day: 1) The CONTRACTOR observes the airplane conducting whooping crane surveys during their daily flights over the work area without circling back to verify a whooping crane sighting; 2) it is at least one (1) hour after sunrise and the CONTRACTOR has visually confirmed there are no whooping cranes or large white birds in the work area; or 3) the Executive Director's Office (EDO) has confirmed the lack of whooping cranes in the work area. If the CONTRACTOR has any suspicion or question as to whether or not a whooping crane is present in the area, they will not start work until confirmation is made by the EDO or the bird(s) are observed leaving on their own accord by the CONTRACTOR who has reported the observation to the EDO and has been granted permission to begin work. *The CONTRACTOR will contact the EDO immediately by telephone any time they suspect they may have observed a whooping crane; no other contacts will be made until approved by the EDO.* The primary and secondary EDO points of contact for potential whooping crane sightings are:

PRIMARY CONTACT

Dr. Malinda Henry
Mobile: (308) 237-5728
Office: (308) 237-5728
henrym@headwaterscorp.com

SECONDARY CONTACT

Jason Farnsworth
Mobile: (308) 991-7602
Office: (308) 237-5728
farnsworthj@headwaterscorp.com

2. The PROGRAM conducts daily whooping crane surveys by flying an airplane up the river at an elevation of 750 ft. starting one-half (1/2) hour before sunrise when conditions allow. When the plane observes a white object they circle around to determine what it is. If a whooping crane is observed, they notify the EDO in order for the EDO to obtain a confirmation of the sighting from the ground. If the plane flies over the work area without circling, then there likely are not any whooping cranes in the area; however, the CONTRACTOR must visually confirm there are no whooping cranes or large white birds in the work area prior to beginning work each day. The EDO will contact the CONTRACTOR immediately by telephone if a potential whooping crane is identified within the area they are conducting work.
3. If the CONTRACTOR observes a whooping crane or what they suspect might be a whooping crane, the field crew must leave the area immediately, notify the EDO, and not return until permission has been granted by the EDO.
4. Between the dates of March 6 and April 29, or October 9 and November 15, the CONTRACTOR will end all activities within 0.25 miles of a Platte River channel two hours prior to sunset unless otherwise approved by the EDO. All equipment used by the CONTRACTOR will be parked and stored at least 0.25 miles from the nearest Platte River channel and behind a tree line when available.

PLATTE RIVER RECOVERY IMPLEMENTATION PROGRAM

Tract 2021001 Parking Area Construction Project

IN MERRICK COUNTY, NE

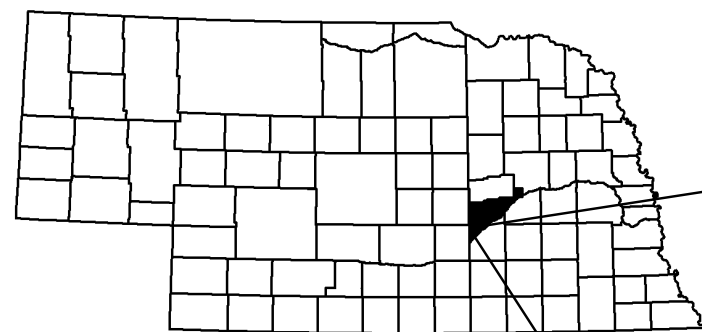

**PROJECT
LOCATION**

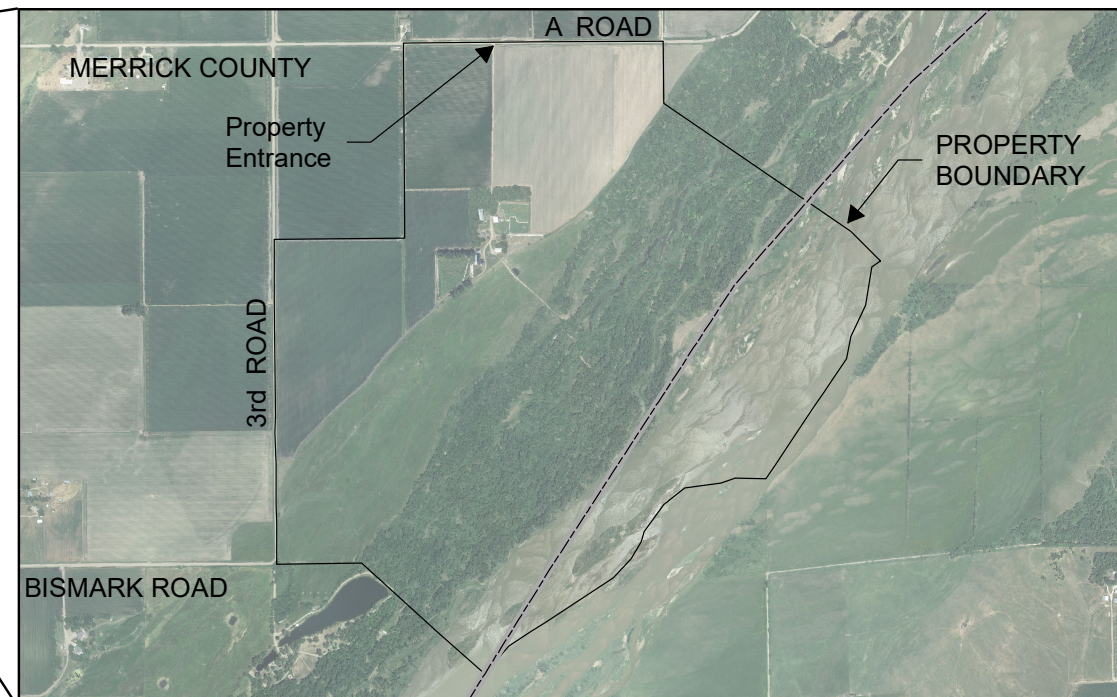

INDEX

- 1 COVER SHEET
- 2 FENCE CONSTRUCTION LAYOUT
- 3 FENCE DETAILS

CAUTION

The Platte River Recovery Implementation Program will not be responsible for, or liable for, unauthorized changes to, or uses of these plans. All changes to the plans must be in writing and must be approved by the Program.

 PLATTE RIVER RECOVERY IMPLEMENTATION PROGRAM	PROJECT NO. P22-020		
	Tract 2021001 Parking Area Construction Project COVER SHEET		
	SHEET NO: 1 of 3	DATE: 10/5/22	DRAWN BY: TRT

NOTES:

- 1) Project engineer will flag parking area prior to construction.
- 2) Construct approx. 25 LF X 40 LF parking area, See sheet 3 for details.
- 3) It is the contractor's responsibility to call the "Diggers Hotline" number to verify any conflicting utilities prior to beginning any work.

MERRICK COUNTY



3rd Road

Parking Area Location

Izak Walton
Leauge Entrance

BismarkRoad

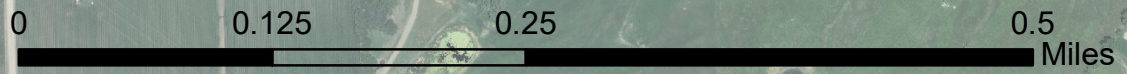

PROJECT NO. P22-020

Tract 2021001 Parking Area
Construction Project

SITE LAYOUT

SHEET NO: 2 of 3	DATE: 10/5/22	DRAWN BY: TRT
----------------------------	------------------	------------------



Field Entrance



3rd Road

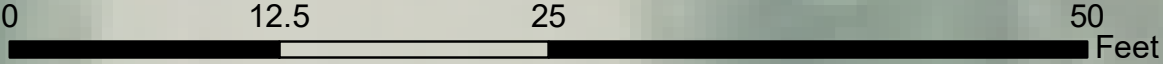
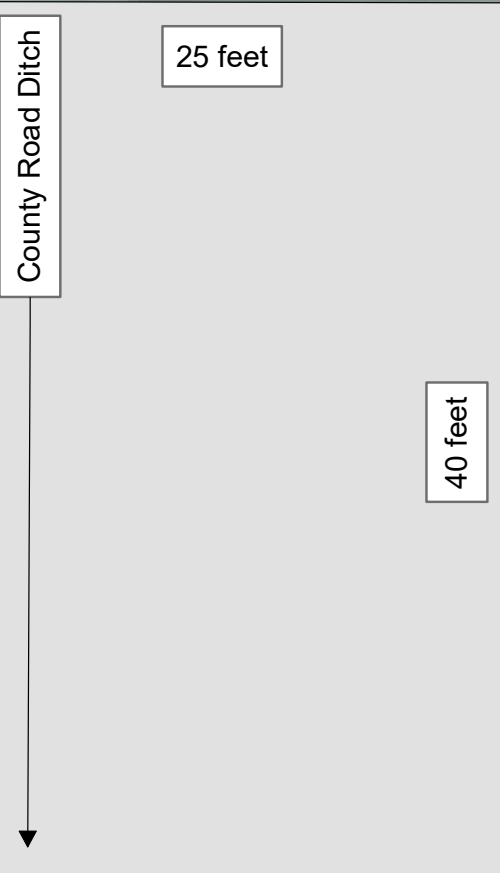

PLATTE RIVER
RECOVERY IMPLEMENTATION PROGRAM

PROJECT NO. P22-020

Tract 2021001 Parking Area
Construction Project

Parking Area Details

SHEET NO:
3 of 3

DATE:
10/5/22

DRAWN BY:
TRT