



**REQUEST FOR QUOTATION**

PROJECT: P23-019 Snow/Sand Fence Construction  
LOCATION: Tract 2009003  
NEAR: Overton, Nebraska  
REQUEST DATE: July 24, 2023  
CLOSING DATE: July 28, 2023 – 5:00 pm central time  
CONTACT: Tim R. Tunnell, Land Coordinator  
Headwaters Corporation  
4111 4<sup>th</sup> Ave, Suite 6  
Kearney, NE 68845  
[tunnellt@headwaterscorp.com](mailto:tunnellt@headwaterscorp.com)

The undersigned acknowledges receipt of the following plans and specifications:

# 1 (\_\_\_) Property Location

# 2 (\_\_\_) Fence Construction Location

Wood posts will be supplied and are located at a location 3.5 miles east of property. Snow fence will be wood lathe and wire construction purchased new.

The undersigned, having examined the drawings and investigated the local conditions affecting the project work, hereby proposes to perform the project in accordance with the contract documents for the following rates:

THIS QUOTE SUBMITTED ON DATE: \_\_\_\_\_

The Contractor is required to submit quotes for all work Items below:

Item No.	Description	Unit	Estimated Quantity	Bid Unit Price	Bid Price
001	Mobilization and Demobilization	LS	1	\$ N/A	\$
002	Fence Removal	LF	504	\$	\$
003	Fence Construction	LF	504	\$	\$
<b>TOTAL</b>					\$

**PROJECT DURATION:**

The Contractor, under this agreement, shall commence this work as soon as possible upon receipt of NOTICE TO PROCEED (anticipated around September 1, 2023). **If work is done during the period of October 9 and November 15 contractor must adhere to the “Whooping Crane Incidental Take Avoidance Procedures” or shut down completely during this period.** Work should be completed as soon as possible, but no later than January 30, 2023.

**TOTAL QUOTE PRICE** \_\_\_\_\_

\_\_\_\_\_ dollars (\$) \_\_\_\_\_ )

**WORK COMPLETION DATE:** \_\_\_\_\_

**THIS QUOTE SUBMITTED BY:**

**An Individual**

Name (typed or printed): \_\_\_\_\_

By: \_\_\_\_\_ (SEAL)

*(Individual's signature)*

Doing business as: \_\_\_\_\_

**A Partnership**

Partnership Name: \_\_\_\_\_ (SEAL)

By: \_\_\_\_\_

*(Signature of general partner - attach evidence of authority to sign)*

Name (typed or printed): \_\_\_\_\_

**A Corporation**

Corporation Name: \_\_\_\_\_ (SEAL)

State of Incorporation: \_\_\_\_\_

Type (General Business, Professional, Service, Limited Liability): \_\_\_\_\_

By: \_\_\_\_\_

*(Signature - attach evidence of authority to sign)*

Name (typed or printed): \_\_\_\_\_

Title: \_\_\_\_\_

(CORPORATE SEAL)

Attest: \_\_\_\_\_

*(Signature of Corporate Secretary)*

**CONTACT INFORMATION:**

Bidder's Business Address: \_\_\_\_\_

Phone: \_\_\_\_\_ Email: \_\_\_\_\_

DAWSON COUNTY



Overton, NE  
Exit 248

Interstate 80

Road 444

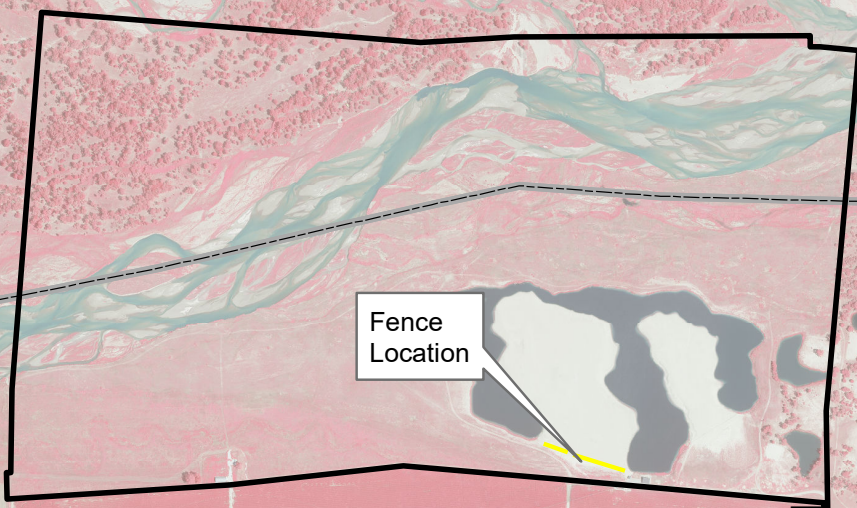

Fence  
Location

East  
Entrance

E Road

748 Road

West  
Entrance

PHELPS COUNTY

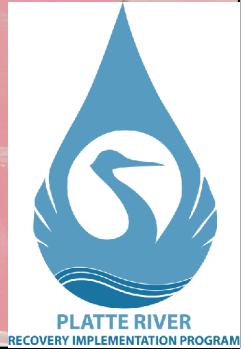
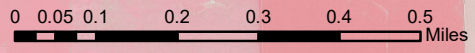



West  
Fence  
152 LF

East  
Fence  
352 LF

PHELPS COUNTY

