



## REQUEST FOR QUOTATION

**PROJECT:** P25-015- Off-Channel Sand & Water Habitat Erosion Repair  
**LOCATION:** PRRIF Tract 2009008  
**NEAR:** Kearney, Nebraska  
**MANDATORY SITE**  
**SHOWING:** *October 15, 2025– 4:00 pm central time*  
**REQUEST DATE:** *October 9, 2025*  
**CLOSING DATE:** *October 17, 2025– 5:00 pm central time*  
**CONTACT:** Tim R. Tunnell, Senior Land Manager  
 Headwaters Corporation  
 4111 4<sup>th</sup> Ave, Suite 6  
 Kearney, NE 68845  
[tunnellt@headwaterscorp.com](mailto:tunnellt@headwaterscorp.com)

The undersigned acknowledges receipt of the following plans and specifications:

# 1 ( ) Sheet 1 – OCSW Excavation

### Project Objectives:

- Items 1: Remove Berms
  - The objective is to remove berms adjacent to water ditch and level for predator fence construction.
- Items 2: Level and Smooth Sand to Water's Edge
  - The objective is to smooth out piles/berms of sand.
- Items 3: Excavation to Widen Water Barrier
  - The objective is to excavate material 2-3 feet deep to create wider waterway between sand nesting areas.

Please provide a short narrative summarizing your approach to completing objectives 1-3 including an estimate of time and equipment needed:

---

---

---

---

---

---

---

---

---

---



**NOTE:** Payment will be made on actual material used and price will include delivery. Equipment price requested are hourly rates for equipment and operators. Payment will be made on actual hours worked and material used.

Item No.	Description	Unit	Bid Unit Price
001	Long Reach Excavator	Hour	\$ _____
002	Loader	Hour	\$ _____
003	Skid Steer Loader	Hour	\$ _____
004	Other- specify: _____	Hour	\$ _____
005	Other- specify: _____	Hour	\$ _____
006	Other- specify: _____	Hour	\$ _____

**PROJECT DURATION:**

The Contractor, under this agreement, shall commence this work as soon as schedule and weather allow. The date of NOTICE TO PROCEED (anticipated around October 20, 2025). Work should be completed within 60 days.

**Work Completion Date:** \_\_\_\_\_

**\*CONTRACTOR CHOSEN WILL NEED DUNS NUMBER, SAM NUMBER, AND CERTIFICATE OF GOOD STANDING FOR THE STATE OF NE FOR CONTRACT PURPOSES.**



**THIS QUOTE SUBMITTED BY:**

**An Individual**

Name (typed or printed): \_\_\_\_\_

By: \_\_\_\_\_ (SEAL)  
*(Individual's signature)*

Doing business as: \_\_\_\_\_

**A Partnership**

Partnership Name: \_\_\_\_\_ (SEAL)

By: \_\_\_\_\_  
*(Signature of general partner - attach evidence of authority to sign)*

Name (typed or printed): \_\_\_\_\_

**A Corporation**

Corporation Name: \_\_\_\_\_ (SEAL)

State of Incorporation: \_\_\_\_\_

Type (General Business, Professional, Service, Limited Liability): \_\_\_\_\_

By: \_\_\_\_\_  
*(Signature - attach evidence of authority to sign)*

Name (typed or printed): \_\_\_\_\_

Title: \_\_\_\_\_

(CORPORATE SEAL)

Attest: \_\_\_\_\_  
*(Signature of Corporate Secretary)*

**CONTACT INFORMATION:**

Bidder's Business Address: \_\_\_\_\_

Phone: \_\_\_\_\_ Email: \_\_\_\_\_



## PROJECT SPECIFICATIONS

### PART 01 GENERAL

#### 1.1 SUMMARY

1.1.1 Description of Work: Furnish equipment, transportation, labor, supervision, supplies, and materials, remove berms and excavate materials as specified on Sheet 1 for the project.

1.1.2 Location: Work under this Contract is in Buffalo County, Nebraska. The work site is located southeast of the city Kearney on the Platte River.

#### 1.2

1.1.3 Schedule of Work: The performance period of this Contract shall be from date of award through **December 20, 2025 or as negotiated with successful bidder.**

#### 1.2 LIABILITY/INSURANCE

1.2.1 The successful bidder agrees to carry appropriate Workers' Compensation, hazard, and liability insurance coverage during the term of this contract. The successful bidder shall furnish the Program satisfactory proof of coverage of the applicable insurance required. Upon request from the Program, the Contractor shall have the Program and Nebraska Community Foundation named as an additional insured on the Contractor's policy and provide the Program with evidence that the appropriate insurance coverage is in effect. Any bidder being self-insured must submit complete documentation that shows the company has sufficient insurance coverage to cover the terms and conditions of the contract.

#### 1.3 QUALITY ASSURANCE

1.3.1 Code and Standards: The work shall comply with the specification as written, and with codes and standards applicable to this type of work. This Contract may incorporate the use of specialized equipment to perform the required end product, with the same force and effect as if they were given in full text.

#### 1.4 PROJECT/SITE CONDITIONS

1.4.1 Access to the Work: Public roads and unpaved access road on the property. All of work takes place within the floodplain of the Platte River.

# Directions to Mandatory Pre-Bid Meeting

**Date and Time:** WEDNESDAY, October 15, 2025, at 3:00 PM CT

**Location:** Tract 2009008

**Map:**

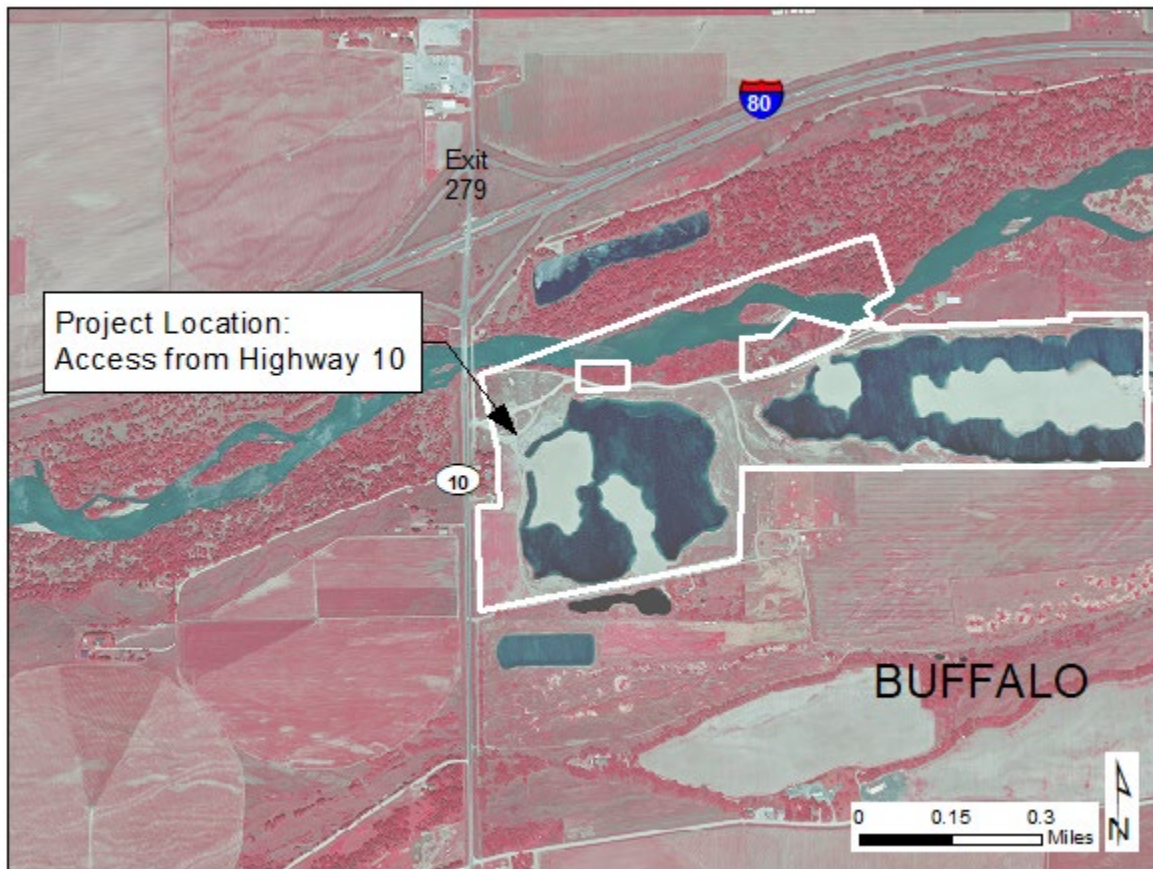

From I-80 Exit 279 (Minden):

On I-80 take exit 279 at Minden and travel 0.10 miles south on Highway 10, turn east into driveway to project area. Wednesday

Buffalo County



Place excavated material and level

ITEM 1: Remove berm along ditch and relocate material to fill areas

Access Point  
West pit

ITEM 2: Push material into sandpit and smooth

Access Point  
East pit

Place excavated material and level

ITEM 3: Excavate 2- 3 feet deep to create wider water barrier

ITEM 3: Excavate 2- 3 feet deep to create wider water barrier

Smooth and slope to waters edge

Place excvated material

ITEM 2: Push material into sandpit and smooth

ITEM 3: Excavate 2- 3 feet deep to create wider water barrier

## Legend

x - x - Boundary Fence

Fill

Excavate

Smooth

0 250 500 1,000 Feet

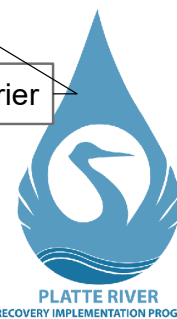

PROJECT NO. 25-015

Tract 2009008

## OCSW EXCAVATION

SHEET NO:  
**1 of 1**

DATE:  
**10/1/25**

DRAWN BY:  
**TRT**