



REQUEST FOR QUOTATION

PROJECT: P25-004 Woven Wire Fence Construction Project
LOCATION: Tract 2011002
NEAR: Alda, Nebraska
REQUEST DATE: February 13, 2025
CLOSING DATE: February 20, 2025– 5:00 pm central time
CONTACT: Tim R. Tunnell, Senior Land Manager
Headwaters Corporation
4111 4th Ave, Suite 6
Kearney, NE 68845
tunnellt@headwaterscorp.com

The undersigned acknowledges receipt of the following plans and specifications:

- # 1 () Sheet 1 – Cover
- # 2 () Sheet 2 – Site Layout
- # 4 () Sheet 3 – Gate and End Post Details
- # 5 () Sheet 4 – Panel Details

The undersigned, having examined the drawings and investigated the local conditions affecting the project work, hereby proposes to perform the project in accordance with the contract documents for the following rates:

THIS QUOTE SUBMITTED ON DATE: _____

The Contractor is required to submit quotes for all work Items below*.

| Item No. | Description | Unit | Estimated Quantity | Bid Unit Price | Bid Price |
|----------|---------------------------------|------|--------------------|----------------|-----------|
| 001 | Mobilization and Demobilization | LS | 1 | N/A | \$ _____ |
| 002 | Gate Installation | EA | 2 | \$ _____ | \$ _____ |
| 003 | Woven Wire Fence Construction | LF | 113 | \$ _____ | \$ _____ |

TOTAL \$ _____

***CONTRACTOR CHOSEN WILL NEED DUNS NUMBER, SAM NUMBER, AND CERTIFICATE OF GOOD STANDING FOR THE STATE OF NE FOR CONTRACT PURPOSES.**

TOTAL QUOTE PRICE _____
_____ dollars (\$ _____)

WORK COMPLETION DATE: _____

THIS QUOTE SUBMITTED BY:

An Individual

Name (typed or printed): _____

By: _____ (SEAL)
(Individual's signature)

Doing business as: _____

A Partnership

Partnership Name: _____ (SEAL)

By: _____
(Signature of general partner - attach evidence of authority to sign)

Name (typed or printed): _____

A Corporation

Corporation Name: _____ (SEAL)

State of Incorporation: _____

Type (General Business, Professional, Service, Limited Liability): _____

By: _____
(Signature - attach evidence of authority to sign)

Name (typed or printed): _____

Title: _____

(CORPORATE SEAL)

Attest: _____
(Signature of Corporate Secretary)

CONTACT INFORMATION:

Bidder's Business Address:

Phone: _____ **Email:** _____

PROJECT SPECIFICATIONS

PART 01 GENERAL

1.1 SUMMARY

1.1.1 Description of Work: Furnish equipment, transportation, labor, supervision, supplies, and materials, to install 4"x 2" woven wire fence in accordance with specifications on Sheets 4-6 and in accordance with the Specifications and Material Specifications for the project.

1.1.2 Location: Work under this Contract is in Buffalo County, Nebraska. The work site is located southwest of the city of Alda on the Platte River. Sheet 1& 2 identifies the project location.

1.1.3 Schedule of Work: The performance period of this Contract shall be from date of award through **April 1, 2024, or as negotiated with successful bidder.**

1.2 LIABILITY/INSURANCE

1.2.1 The successful bidder agrees to carry appropriate Workers' Compensation, hazard, and liability insurance coverage during the term of this contract. The successful bidder shall furnish the Program satisfactory proof of coverage of the applicable insurance required. Upon request from the Program, the Contractor shall have the Program and Nebraska Community Foundation named as an additional insured on the Contractor's policy and provide the Program with evidence that the appropriate insurance coverage is in effect. Any bidder being self-insured must submit complete documentation that shows the company has sufficient insurance coverage to cover the terms and conditions of the contract.

1.3 QUALITY ASSURANCE

1.3.1 Code and Standards: The work shall comply with the specification as written, and with codes and standards applicable to this type of work. This Contract may incorporate the use of specialized equipment to perform the required end product, with the same force and effect as if they were given in full text.

1.4 PROJECT/SITE CONDITIONS

1.4.1 Access to the Work: Public roads and unpaved access road on the property. All of work takes place within the floodplain of the Platte River.



CONSTRUCTION AND MATERIAL SPECIFICATIONS

for

P24-005 Woven Wire Fence Construction Project

The work to be performed under these specifications consists of:

Activities in this project include constructing of 113 LF of woven wire fence.

These specifications are a part of the construction plans. The work shall be performed in accordance with the drawings and specifications unless otherwise approved, in writing, by the Program’s Project Engineer. For items of work requiring Program inspection and/or approval, it is the responsibility of the contractor to keep the Project Engineer informed on the status of the work so that timely inspection may be provided. Work performed without the Program being provided the opportunity for inspection may not be accepted. **Work performed during the spring (March 6- April 29) and fall (October 9 - November 15) whooping crane migration time periods will require strict adherence to the Whooping Crane Incidental Take Avoidance Procedures.** All work on the project will conform to the title drawings and the following applicable specifications are marked in Column No. 1.

| COL. #1 | SPEC. NO. | SPECIFICATION TITLE |
|---------|-----------|---|
| X | CS-01 | Mobilization and Demobilization |
| X | CS-92 | Field Fence |
| X | MS-585 | Wood Preservatives and Treatment |
| X | MS-591 | Field Fencing Material |
| X | N/A | Whooping Crane Incidental Take Avoidance Procedures |
| | | |



CONSTRUCTION SPECIFICATION CS-01

MOBILIZATION AND DEMOBILIZATION

1. Description.

The work shall consist of the mobilization and demobilization of the Contractor's forces and the equipment necessary for performing the work described in the Request for Quote and detailed in the Construction Plan Sheets.

2. Equipment & Materials.

2.1 Mobilization shall include all activities and costs for transportation of personnel, equipment and supplies/materials to the site, establishment of offices, buildings and other necessary facilities for the Contractor's operations at the site.

2.2 Demobilization shall include all activities and costs for transportation of personnel, equipment and any excess supplies/materials, including the disassembly, removal and site cleanup of any offices, buildings or other facilities assembled on the site by the Contractor.

2.3 The Contractor shall be responsible for all required permits for transportation of the Contractor's equipment. All equipment and materials shall be mobilized and demobilized in accordance with all local, state and federal laws related to transportation and safety.

2.4 Upon completion of the work, the Contractor shall restore all access areas to the same condition as prior to the start of the work.

2.5 The Contractor is responsible for security of the Contractor's equipment while on site.

3. Measurement and Method of Payment

3.1 Payment of the lump sum price for mobilization and demobilization shall be made after the work is completed, after presentation of invoices by the Contractor.

3.2 Payment will not be made under this item for the purchase costs of materials having a residual value, the purchase costs of materials to be incorporated in the project, or the purchase costs of operating supplies.

| ITEM | DESCRIPTION | UNITS | PRELIM QUANTS | FINAL QUANTS |
|------|-------------------------|-------|---------------|--------------|
| 001 | MOBILIZATION | LS | 1 | |
| 002 | WIRE FENCE CONSTRUCTION | LF | 113 | |
| | | | | |
| | | | | |
| | | | | |

PLATTE RIVER RECOVERY IMPLEMENTATION PROGRAM

**PROPERTY 2011002
WOVEN WIRE FENCE CONSTRUCTION**

IN HALL COUNTY, NE

SPECIFICATIONS

CS-01 MOBILIZATION AND DEMOBILIZATION
CS-92 FIELD FENCE

MATERIAL SPECIFICATIONS

MS-591 FIELD FENCING MATERIAL
MS-585 WOOD PRESERVATIVES AND TREATMENT

INDEX

- 1 COVER SHEET
- 2 SITE LAYOUT
- 3 FENCE DETAILS
- 4 GATE & END POST DETAILS
- 5 PANEL DETAILS

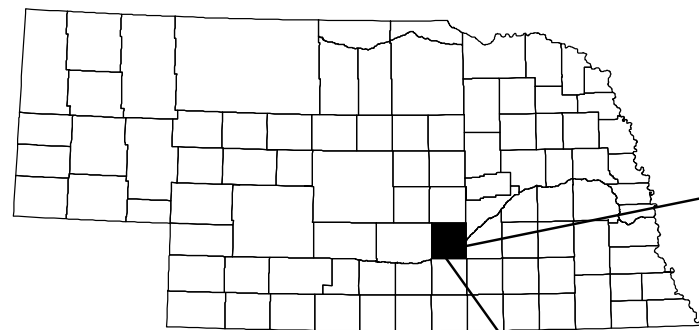

PROJECT LOCATION



CAUTION

The Platte River Recovery Implementation Program will not be responsible for, or liable for, unauthorized changes to, or uses of these plans. All changes to the plans must be writing and must be approved by the Program.



| | | |
|---|-------------------|------------------|
| PROJECT NO. 25-004 | | |
| PROPERTY 2011002 WOVEN WIRE FENCE CONSTRUCTION COVER SHEET | | |
| SHEET NO: 1 of 4 | DATE: 2/7/2025 | DRAWN BY: TRT |

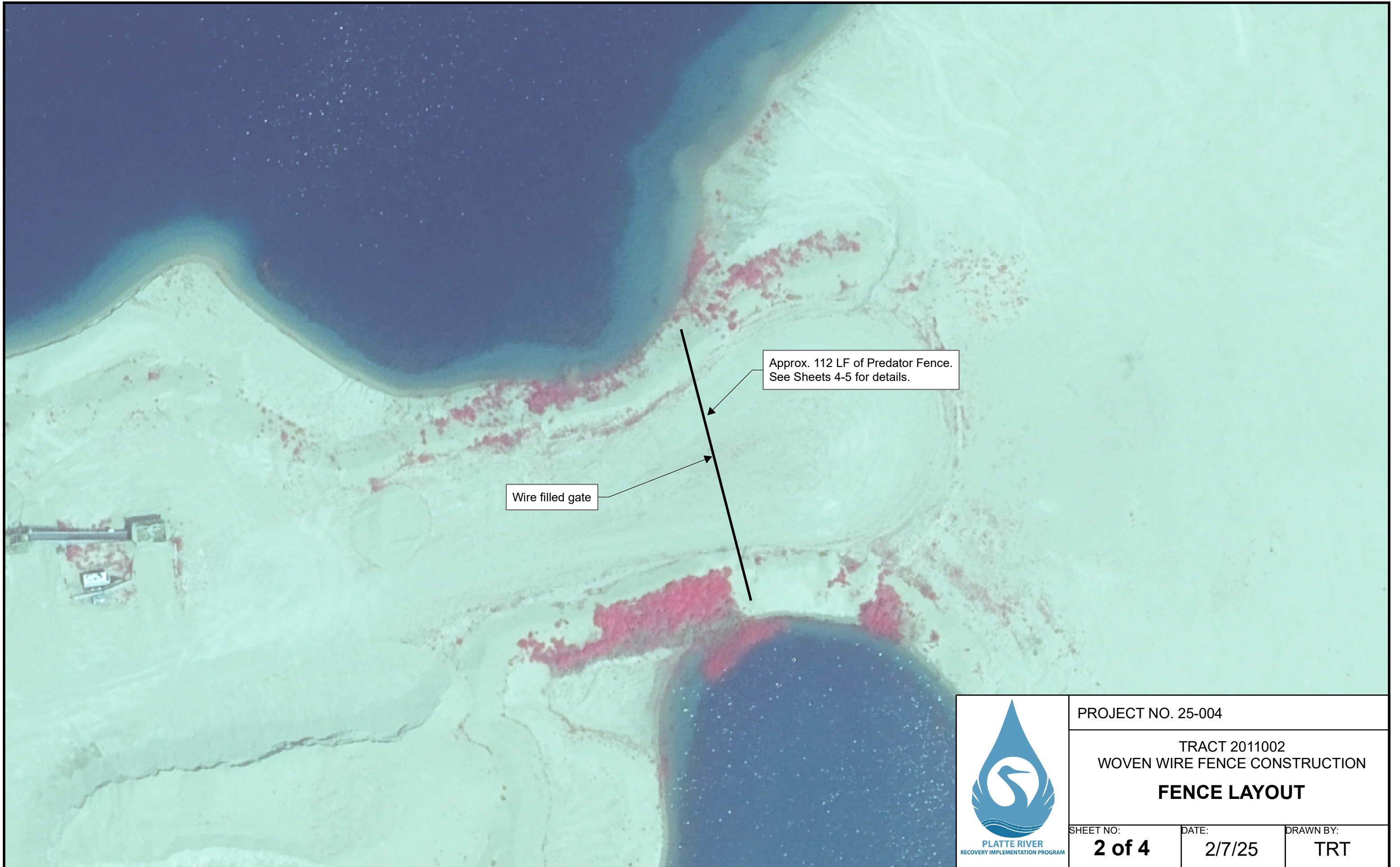

Wire filled gate

Approx. 112 LF of Predator Fence.
See Sheets 4-5 for details.



PROJECT NO. 25-004

TRACT 2011002
WOVEN WIRE FENCE CONSTRUCTION
FENCE LAYOUT

SHEET NO:
2 of 4

DATE:
2/7/25

DRAWN BY:
TRT

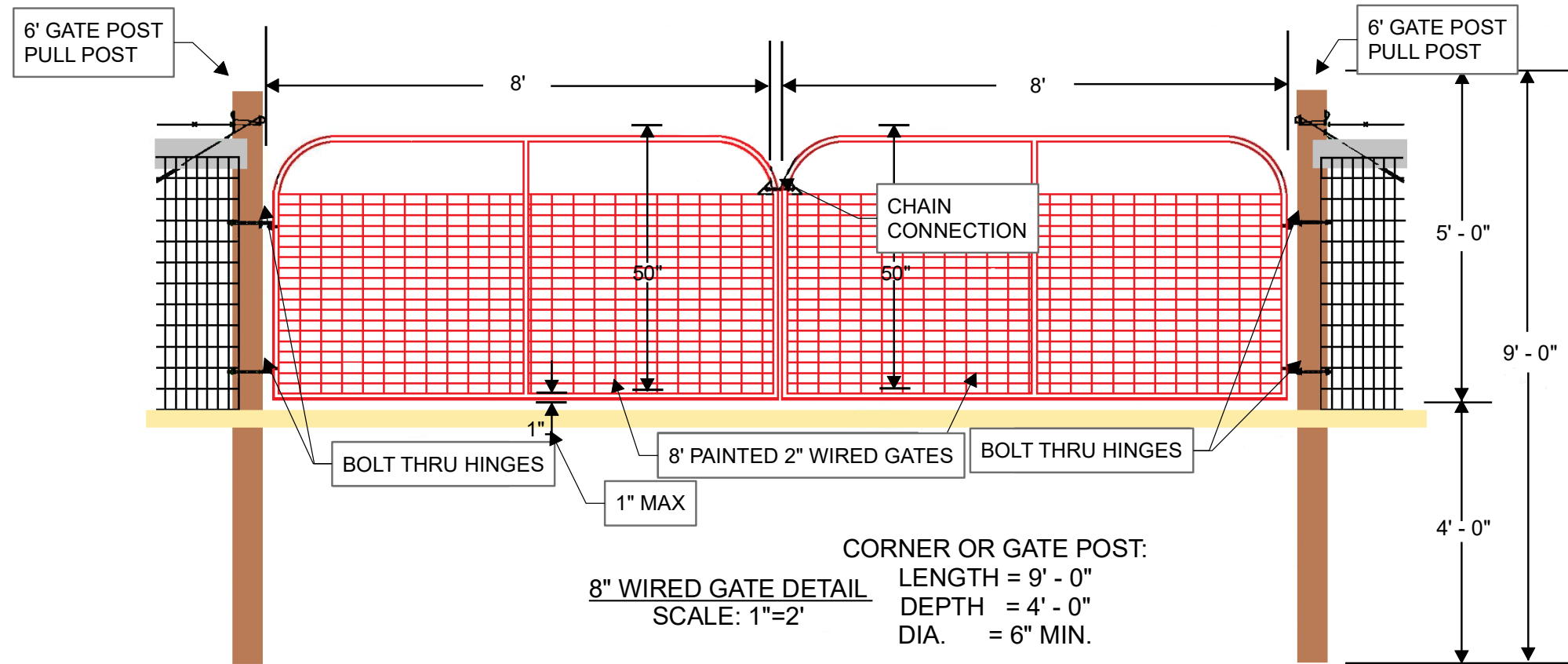

CORNER OR GATE POST:
 LENGTH = 9' - 0"
 DEPTH = 4' - 0"
 DIA. = 6" MIN.

8" WIRED GATE DETAIL
 SCALE: 1"=2'

NOTES:

1. NOTCH GATE POSTS, BRACE POSTS, AND CORNER POSTS 1" FOR THE HORIZONTAL 2" DIAMETER BY 8" STEEL POST.
2. FASTEN EACH HORIZONTAL BARACE WITH 3/8"x 4" STEEL DOWEL, 2" INTO THE POST.
3. STAPLE NO. (CROSS-BRACE WIRES TO QUARTER POINTS OF POSTS.
4. ALL LINE, CORNER, GATE AND PULL POSTS SHALL BE 6" BY 4' WOOD AND CREOSOTE TREATED.
5. STAPLES TO BE NO.9 GAUGE, 1 1/2" LONG (1" LONG FOR HARDWOODS). AT CORNER AND GATE POSTS STAPLE EACH WIRE AT QUARTER POINTS OF POSTS. AT BRACE POSTS DOUBLE STAPLE EACH WIRE. DRIVE STAPLES DIAGONAL TO WOOD GRAIN AND AT A SLIGHT DOWNWARD ANGLE. WIRE SHALL BE WRAPPED AROUND EACH GATE POST, BRACE POST, AND CORNER POST TWICE AND TIED BACK ONTO ITSELF WITH AT LEAST 3 TIGHTLY WOUND WRAPS.
6. POSTS SHALL BE SET VERTICALLY AND IN ALIGNMENT PER PLANS.
7. WHEN WIRE SPLICE IS REQUIRED USE "WESTERN UNION SPLICE."
8. BACKFILL SHALL BE TAMPED IN LAYERS LESS THAN 4", FILL HOLES TO GROUND LEVEL, EARTH FILL SHALL BE CROWNED AROUND POST.
9. ATTACH WOVEN WIRE FENCE TO CORNER POSTS, END PANELS, STRETCH POSTS AND LINE POSTS ACCORDING TO MANUFACTURES RECOMMENDATIONS.

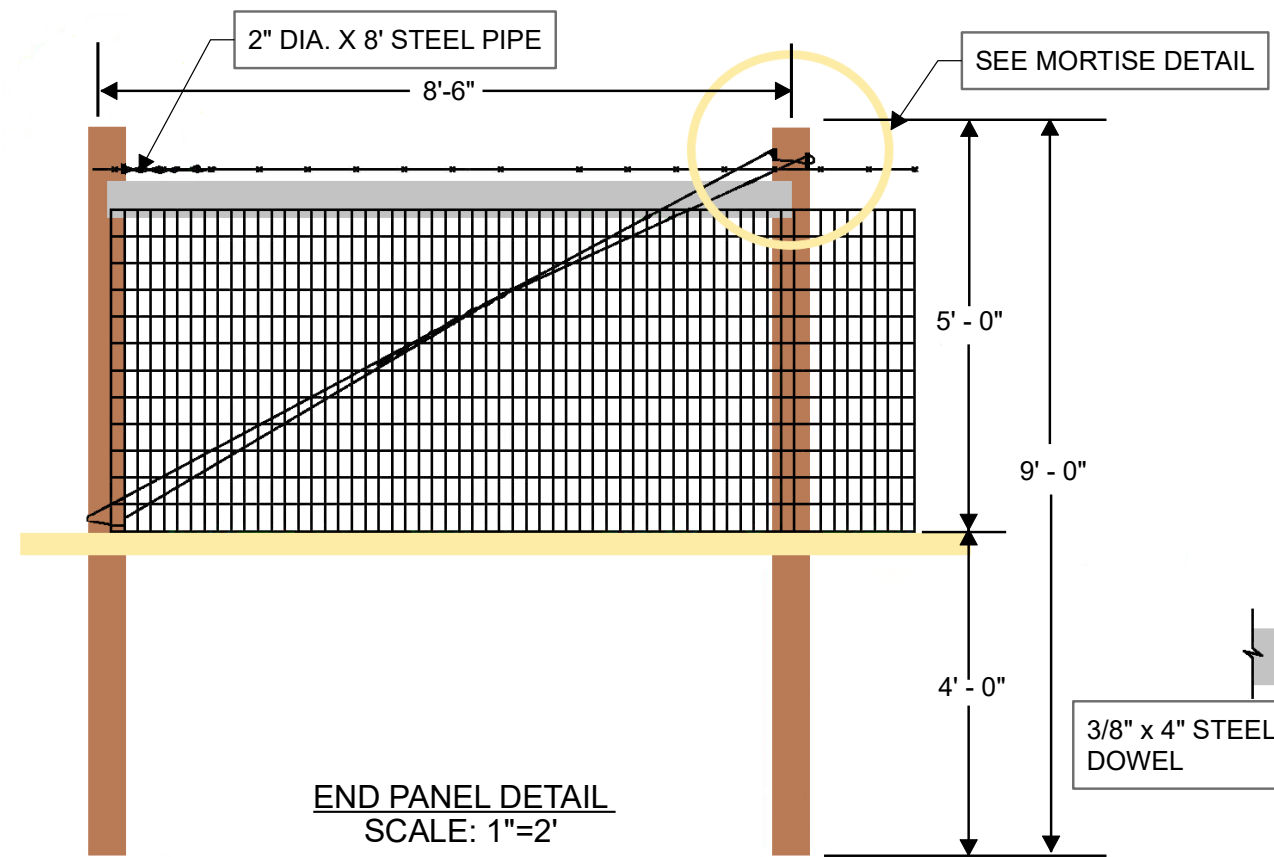

END PANEL DETAIL
 SCALE: 1"=2'

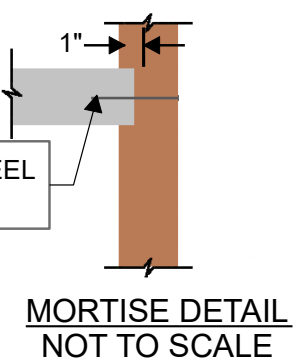
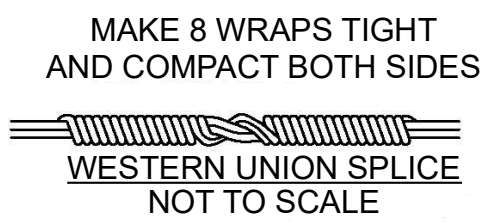

| | | |
|--|-----------------|------------------|
| PROJECT NO. 25-004 | | |
| TRACT 2011002 WOVEN WIRE FENCE CONSTRUCTION GATE AND END POST DETAILS | | |
| SHEET NO: 3 of 4 | DATE: 2/7/25 | DRAWN BY: TRT |

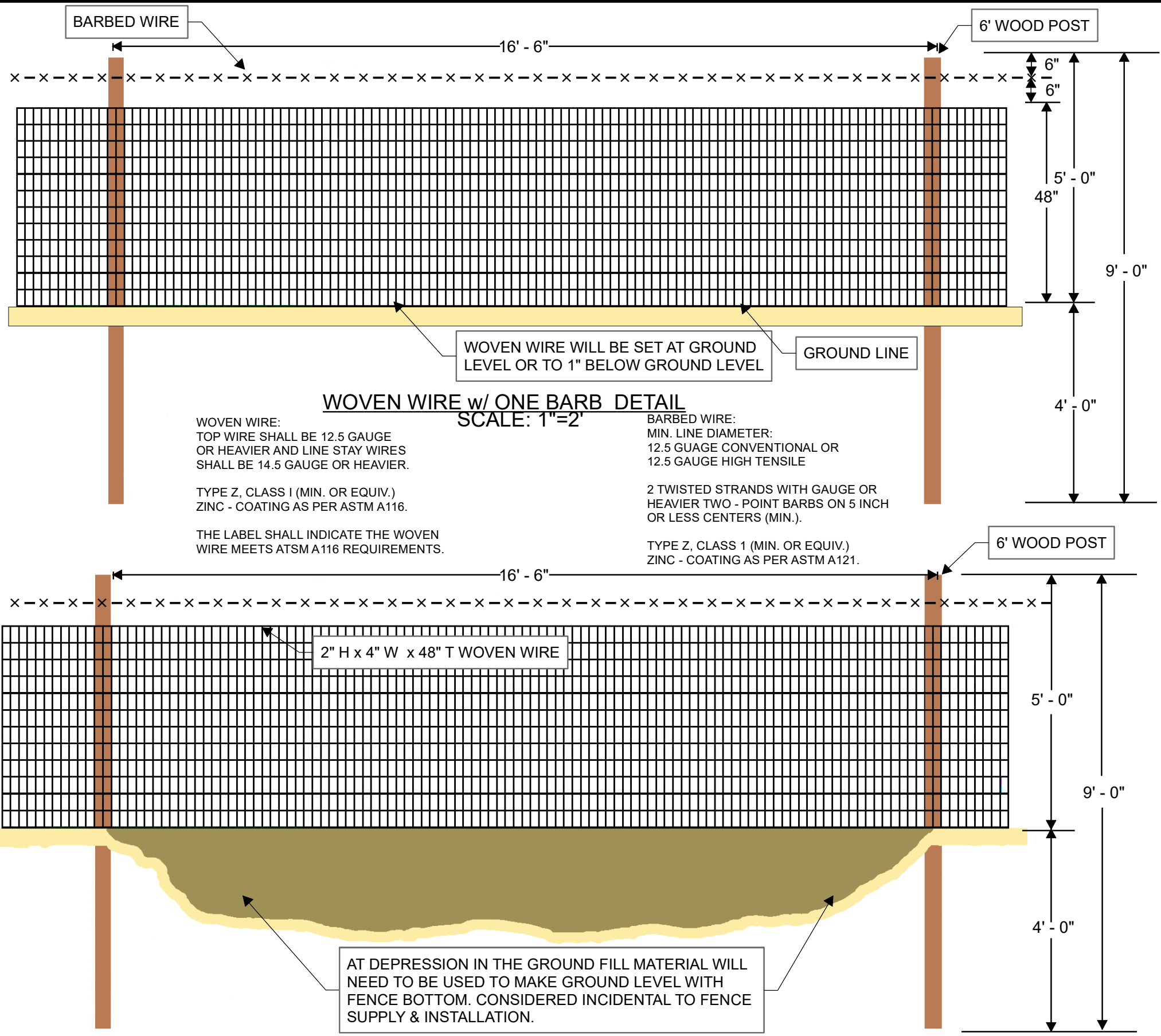

WOVEN WIRE w/ ONE BARB DETAIL
SCALE: 1"=2'

WOVEN WIRE:
TOP WIRE SHALL BE 12.5 GAUGE
OR HEAVIER AND LINE STAY WIRES
SHALL BE 14.5 GAUGE OR HEAVIER.

TYPE Z, CLASS I (MIN. OR EQUIV.)
ZINC - COATING AS PER ASTM A116.

THE LABEL SHALL INDICATE THE WOVEN
WIRE MEETS ATSM A116 REQUIREMENTS.

BARBED WIRE:
MIN. LINE DIAMETER:
12.5 GAUGE CONVENTIONAL OR
12.5 GAUGE HIGH TENSILE

2 TWISTED STRANDS WITH GAUGE OR
HEAVIER TWO - POINT BARBS ON 5 INCH
OR LESS CENTERS (MIN.).

TYPE Z, CLASS 1 (MIN. OR EQUIV.)
ZINC - COATING AS PER ASTM A121.

AT DEPRESSION IN THE GROUND FILL MATERIAL WILL
NEED TO BE USED TO MAKE GROUND LEVEL WITH
FENCE BOTTOM. CONSIDERED INCIDENTAL TO FENCE
SUPPLY & INSTALLATION.

PANEL AT MINOR DEPRESSION
SCALE: 1"=2'

NOTES:

1. NOTCH GATE POSTS, BRACE POSTS, AND CORNER POSTS 1" FOR THE HORIZONTAL 2" DIAMETER BY 8" STEEL POST.
2. FASTEN EACH HORIZONTAL BARACE WITH 3/8"x 4"STEEL DOWEL, 2" INTO THE POST.
3. STAPLE NO. (CROSS-BRACE WIRES TO QUARTER POINTS OF POSTS.
4. ALL LINE, CORNER, GATE AND PULL POSTS SHALL BE 6" BY 9' WOOD AND CREOSOTE TREATED.
5. STAPLES TO BE NO.9 GAUGE, 1 1/2" LONG (1" LONG FOR HARDWOODS). AT CORNER AND GATE POSTS STAPLE EACH WIRE AT QUARTER POINTS OF POSTS. AT BRACE POSTS DOUBLE STAPLE EACH WIRE. DRIVE STAPLES DIAGONAL TO WOOD GRAIN AND AT A SLIGHT DOWNWARD ANGLE. WIRE SHALL BE WRAPPED AROUND EACH GATE POST, BRACE POST, AND CORNER POST TWICE AND TIED BACK ONTO ITSELF WITH AT LEAST 3 TIGHTLY WOUND WRAPS.
6. POSTS SHALL BE SET VERTICALLY AND IN ALIGNMENT PER PLANS.
7. WHEN WIRE SPLICE IS REQUIRED USE "WESTERN UNION SPLICE."
8. BACKFILL SHALL BE TAMPED IN LAYERS LESS THAN 4", FILL HOLES TO GROUND LEVEL, EARTH FILL SHALL BE CROWNED AROUND POST.
9. ATTACH WOVEN WIRE FENCE TO CORNER POSTS, END PANELS, STRETCH POSTS AND LINE POSTS ACCORDING TO MANUFACTURES RECOMMENDATIONS.



| | | |
|--|-----------------|------------------|
| PROJECT NO. 25-004 | | |
| TRACT 2011002 WOVEN WIRE FENCE CONSTRUCTION PANEL DETAILS | | |
| SHEET NO: 4 of 4 | DATE: 2/7/25 | DRAWN BY: TRT |